Kissing A Tall Girl Standing Up Will Cure Flat Feet

IF YOU DON'T GET YOUR PROGRESS LET US KNOW.

CLEARFIELD PROGRESS

THE WEATHER
Fair and continued cool tonight, with light to heavy frost. Thursday fair and warmer.

VOLUME XVIII — THE CLEARFIELD PROGRESS, CLEARFIELD, PA., WEDNESDAY EVENING, OCTOBER 1, 1924. — NUMBER 231

Butler Sticks: General And Mayor Compose Differences

WIND AND RAIN IS VERY DAMAGING IN EASTERN PENNA.

Nine Killed and a Huge Property Loss Suffered In the Various Sections Along East Boundary.

MINES FLOODED

Philadelphia, Oct. 1. (INS.)—Nine persons dead, hundreds of homes damaged, mines filled with water, bridges washed away and thousands of dollars worth of property destroyed, was the toll of the fierce wind and rain storm which swept eastern Pennsylvania for 48 hours before spending its final fury last night.

Six of the victims were drowned, one a woman, and three killed. The fireman and brakeman on a freight train were killed at Girard Manor, near Bloomsburg, when the heavy rains loosed a huge pile of earth and rocks on a mountainside which slid down and partially buried the engine and destroyed the track for hundreds of yards.

The dead railroad men are Edward Miller, brakeman, and W. H. Linn, fireman, both of Catawissa.

Two men were drowned at Mauch Chunk when a retaining wall along Mauch Chunk Creek gave way. They are Henry Herman, contractor, and Louis Eickhoff, his assistant. William Collins was drowned at Wilkesbarre when his motor car plunged into a creek at Tunkhannock.

Landis Travis was electrocuted at Wyoming, near Wilkesbarre by a live wire blown down by the storm. Mrs. Agnes Notosh was drowned in a little creek near her home at Miners Mills, while her young son looked on. The other two victims were drowned at Jermyn, near Scranton, when a bridge gave way.

Mining operations in many parts of Schuylkill valley and around Mahonoy City will be suspended for several days because of water in the mines.

Susquehanna Is Within 2 Feet Of Flood Stage At Harrisburg Early Today

Harrisburg, Oct. 1. (INS.)—The Susquehanna River at 8 o'clock this morning had reached a 15-foot stage here and was still rising. Flood stage is 17 feet, but Weatherman E. R. Demain said this mark would not be passed unless a dam along some of the swollen tributaries breaks.

Singerville, which was isolated early yesterday by the swollen waters of Spring Creek, was still cut off from the outside world this morning. Nearly a hundred telephone linemen spent last night in Clarks Valley, repairing down wires and erecting new telephone poles, replacing those that were swept away yesterday.

The creek is still at the 20-foot stage, its highest point, but has virtually remained stationary for several hours and little fear is now felt for Singerville, which was covered with several feet of water.

Six piers of the new concrete bridge crossing the Susquehanna at Clarks Ferry, 15 miles north of here, were swept away by the flood waters. The Juniata River joins the Susquehanna at this point. The Juniata, a mountain river, overflowed hundreds of acres of lowlands, causing considerable damage to crops and livestock.

A number of summer cottages along the Juniata and Yellow Breeches Creek were swept away during the night by the rising waters.

The temperature during the night dropped 20 degrees and thus relieved temporarily, at least, the weatherman says, any possibility of a heavy rain.

Mr. and Mrs. Herbert Schenck and Mr. and Mrs. Charles Schenck of Howard spent last week attending the fair and visited with Mrs. Gray Miller on Clearfield street.

John McIlvain of Franklinville, left from Wednesday until Sunday at the home of George S. Gearhart,

Record Voter

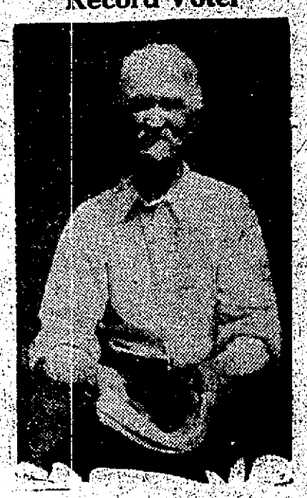

Muskegon Heights, Mich., Oct. 1.—William Collier, 80, is proud of his long distance voting record.

For 59 years Collier has cast his ballot at every election, regular or primary—and in November he will be on hand to keep up his pace.

Born on election day, November 7, 1843, Collier cast his first ballot on his 21st birthday for Abraham Lincoln, when the latter was candidate for a second term.

"I got such a good start voting for Old Abe that I felt that I should be on hand at every election," Collier says. "Every citizen should vote. Maybe your candidate won't always win but you feel as though you had fulfilled your duty when you drop your vote into the box."

Crews Of Two Vessels Forced to Abandon Them In A Fierce Ocean Gale

Norfolk, Va., Oct. 1 (INS.)—Two vessels, victims of the gale that swept up from the Florida Peninsula, probably have sunk off the North Carolina Coast according to reports received today.

One, the Norwegian steamer Ringborg 2675 gross tons, abandoned by her crew, 20 miles off the Frying Pan gas buoy, was enroute for Cuba from New York. Her crew is safe aboard the Norwegian steamer Enare, bound for Charleston.

The four masted wooden schooner Perry Stezer, of Bridgeport, Conn., 1392 tons gross, was also abandoned by her crew off Beaufort, N C and the men taken ashore in a heavy sea by life savers. They were landed at Fort Macon.

FORMER PASTOR AT LUTHERAN CHURCH THIS EVENING

Rev. Daniel Triebly, former pastor of St. John's Lutheran church came to Clearfield today on a surprise visit He will be present at the "quiet hour" service this evening and all old friends will be glad to avail themselves of an opportunity to revive friendships.

Clement Resigns From P.S.C., Resenting Attack By Governor Pinchot

Harrisburg, Pa., Oct. 1. (INS.)—Full investigation of the Public Service Commission's action in granting the Philadelphia Rapid Transit Company a fare increase, was welcomed today by Chairman Ainey in a letter to Governor Pinchot.

All the commission's actions and proceedings in connection with the increase will be placed at the disposal of the governor or an investigator of the city of Philadelphia to make such "inquiries thorough, complete and conclusive."

Question of a legal limitation of the commission, hinted at by Gov. Pinchot in his recent letter will be sought of the attorney general. The letter reads:

"We are ready to take any action compatible with the requirements of the public service company law, the provisions of the Constitution and the decisions of the Supreme and Superior courts," the letter concludes.

Philadelphia, Pa., Sept. 30.—Samuel W. Clements, Jr., of this city, tonight forwarded his resignation to Governor Pinchot as a member of the Pennsylvania Public Service Commission.

In his letter of resignation, Mr. Clement called attention to the governor's recent letter to W. D. E. Ainey, chairman of the commission, regarding the Philadelphia Rapid Transit case, and which he wished to make answer to certain aspersions upon the acts, procedure and practice of the commission contained in the governor's communication.

"Self respect, regard for personal and official honor and the duty of exposing errors in this statement and refuting unfounded accusations and

(Continued On Page Five.)

DRENCHING RAIN IS FATAL TO THREE IN VICINITY SYRACUSE

Syracuse, N. Y., Oct. 1 (INS.)—Three known dead, a train wrecked by a washout, dozens of narrow escapes and heroic rescues, bridges swept away and property damage running well into the hundreds of thousands was the record of loss being compiled here today as a result of drenching rains which swept Central, Southern and Northern New York since Saturday.

There was a slight break in the rain fall during the night. Shortly before 7 o'clock this morning, the rain fell again, threatening greater loss.

At Lyons, a power company employe died from burns received when a storm tossed high tension wire nearly electrocuted him.

(Continued on Page 6.)

COMM'NITY NURSING AN ADVANTAGE WE MUST RETAIN HERE

Public Health Making Great Strides; Danger of Discontinuance For Lack of Upkeep Cash.

LET US KEEP IT UP

For four years the nursing service fostered by the Red Cross has stood ready to help those who call for it. Will the people of Clearfield allow this great public benefaction to die for lack of funds?

A backward glance at the history of our Red Cross nursing service may be pertinent at this time. It was started in the spring of 1920, and has been financed almost entirely by funds left in the Clearfield Chapter treasury from the World War.

The first two years four nurses were employed by the Clearfield Chapter A. R. C. A supervising nurse at headquarters, who worked in Clearfield and vicinity, including Woodland, Blue Ball Karthaus and Surveyor Run, and who suprvised the work in general; a school nurse whose salary was paid nine months of the year by the School Board; and two nurses in outlying districts, within the Chapter—one at Mahaffey and Curwensville and one at Houtzdale.

In 1922, the School Board, recognizing that the work of a school nurse is invariable agreed to pay her salary for the entire year, and this they are continuing to do.

After demonstrating for two years in the county the work of the nursing service, and to fill the vacancy left by the resignation of Miss Dill, Miss Witherow was recalled from Curwensville and made supervising nurse at Red Cross Headquarters. Houtzdale, rather than lose their nurse, raised the money to finance their own nursing service. This was the real aim of the National Red Cross in urging Chapters to use surplus monies for this work.

As our treasury has gradually been depleted in carrying on this service for public health, the only source of added income has been thru fees for bedside nursing, where the patient can afford to pay, augmented slightly each year by the annual Red Cross Roll Call, until at the present writing it is down to the last dollar.

It has been truly said that we appreciate least that which comes to us without cost. Because the Community Nursing Service has had the necessary money to finance it for the past four years, and has gone quietly about its business, it has simply been accepted as one good asset to our town. We have become used to seeing the quiet gray-clad nurses going to and fro on works of mercy. Or else not needing their services, we have just thought nothing about it. The time has now come when we must not only think, but ACT.

Director's Absenting Himself From Mayor's Office Was Principle Cause Of Difficulty

Philadelphia, Oct. 1. (INS.)—The dove of peace returned to the city of Brotherly Love today, bearing the olive branch and as a result the bitter political feud between Mayor Freeland W. Kendrick and his Safety Director General Smedley D. Butler, has been brought to a peaceful settlement.

The climax to the feud, totally unexpected, came when the Mayor summoned newspapermen to his office and announced that a reconciliation between himself and the General had been effected by mutual friends and that he had decided to allow the latter to retain his position as Safety Director.

The Mayor made it plain, however, that the initiative had been taken by the General, even before the giant meeting held Monday night in protest against his dismissal, and that he had acceded "in the interests of the city of Philadelphia and my administration."

"As a result of the interest of mutual friends I am in receipt of a letter from General Butler" read the Mayor's statement, "which is satisfactory until such time as he is physically able to call upon me and discuss differences which must be satisfactorily and fairly adjusted.

"I emphasized cooperation in my inaugural address and I will insist on it from every director in my cabinet. The work they are doing is, after all, a carrying out of my program which I planned and have appointed them to accomplish. I must at all times be their advisor and receive from them full cooperation, loyalty and support. This I am now assured I will receive in the future from General Butler."

Responsibility for their differences was placed squarely upon the shoulders of General Butler by the Mayor because of the "intolerable conditions that he brought about as a result of absenting himself from my office for nearly three months."

The Mayor said the reconciliation had been brought about by Judge Edwin O. Lewis, Nathan H. Davis, Mrs. Fred Rakestraw and Charles P. Vaughan, President of the Chamber of Commerce, who visited him at his home last Sunday at midnight after a conference with General Butler.

They told the Mayor, he said, they had come direct from General Butler and that he had "expressed his regret in regard to our differences and the attitude he had assumed towards me.'

Mayor Kendrick said he demurred from their suggestions that a public statement be made to prevent the public meeting Monday night because "I had no fear of what might be said and done and preferred that the meeting take place."

He declared he was not invited to tell his side at the meeting and condemned it as "unfair, hysterical and un-American."

His statement today is regarded as the final chapter in the quarrel between the two men which started two months ago when Mayor Kendrick accused the Safety Director of refusing to "cooperate, insubordination and of making unwarranted attacks upon him in the newspapers."

SIGN YOUR COMMUNICATIONS

The Progress is in receipt of an article dated Kylertown, which finds fault with our football reporter's write up of the game with Cooper township, as it appeared in Monday's Progress. The communication is unsigned and will not be published unless or until the writer gives us his or her name, not for publication, but as an evidence of good faith.

Unsigned communications go into the waste basket ordinarily and should go there but thinking it was an oversight on the part of our Kylertown correspondent we will hold same for a couple of days to enable the writer to comply with our request and the unbroken rule of The Progress.

COOLIDGE-DAWES CLUB OPENS FINE HEADQUARTERS IN BETTS PROPERTY

Women Are Especially Invited to Avail Themselves of Comfortable Political Quarters.

LADY ATTENDANT

If there is anybody, man or woman, about this community who doubts that this is a presidential election year, we invite them to step into the rooms recently vacated by the Hipps-Thompson Speciality Shop in the Betts property at the corner of Second and Locust. There they will find a cozy, commodious and comfortable large front room fitted out as a Coolidge-Dawes Club.

The movement to have a Coolidge-Dawes Club has been gathering momentum ever since the Cleveland convention in its wisdom approved the administration of Calvin Coolidge, renominated him for presidency, and with equal promptness and confidence selected Charles Dawes as his running mate. A couple of weeks ago a formal organization meeting was held and Mr. W. R. Wilson, familiarly known as "Pop" was elected President, and Howard Stewart was elected Secretary-Treasurer. While no public announcement of the formation of the club has heretofore been made, hundreds of Coolidge and Dawes admirers have learned of the existence of the club and dropped in to attach their signatures to the paper which entitles them to membership and pledges them to support "common sense" Cal.

Formal announcement has been delayed because it has been the desire of the club officers to have the rooms outfitted in every respect before being thrown open to the public and this has been accomplished. Women will find the rooms particularly inviting and are urged to make it their headquarters in political activity. Particularly are they invited to drop in and inspect it. Comfortable chairs have been provided and Miss Grace Barrett has charge of the correspondence and courtesy desk.

Drop in on your first visit over town. You will find a royal welcome at the Coolidge-Dawes Club. Out of town Republicans and admirers of Coolidge and Dawes are especially invited.

Always Votes

Cincinnati, O., Oct. 1.—Rain or shine, Mrs. W. B. Kavanaugh, 90, of Cincinnati, believed to be the oldest woman voter in Ohio, will be at the polls in November to cast her ballot for a president. Since given the right to vote Mrs. Kavanaugh has cast her ballot at every election. She was born in Trimble county, Ky., May 1, 1834.

MRS. SHANK TURNS TO STATE; PUTS ALL UP TO LEATHERMAN

Frederick, Md., Sept. 30.—Mary Shank, who yesterday pleaded guilty in circuit court to tarring and feathering 20-year-old Dorothy Brandon, of Myersville, last July, took the witness stand for the state at her own request today and testified that Harry Leatherman, now on trial on the same charge, was the man who organized the gang which attacked the young girl.

"I'll get them mob," Mrs. Shank said Leatherman told her when the attack was planned. He then left her, Mrs. Shank said, returning in a short time with six autos filled with men.

Describing the episode, Mrs. Shank said it had been her intendtion to beat Miss Brandon, who she alleged was too intimate with Mr. Shank, husband of the witness. She admitted that she struck the girl three times with a club, but participated in the tarring and feathering only after being threatened by the men, Mrs. Shank testified.

It was Leatherman, she declared, who handed her a bucket of tar, with orders to pour it over the body of Miss Brandon, who had been partly stripped.

Mr. and Mrs. Ray Litz and Mrs. Thomas McCorkle drove to Akron last Saturday. Mr. Litz was on business and the ladies went along for the pleasure of the trip.

Miss Margaret Chaplin spent Sunday with her mother in Houtzdale.

Mrs. Milo Lawhead was in town shopping yesterday.

Mrs. George Dimeling, Misses Amelia and Gertrude Dimeling drove to Tyrone with Miss Dorothy Dimeling, who was on her way to Goucher College.

OLD STUFF NOW

New York, Sept. 30. (INS.)—Chairman Butler of the national Republican committee, today expressed the belief that "the visible trend towards the candidacy of Robert M. La Follette" has been slowed up in the east, but in the mid-west, he said, "there are some states where it is quite evident."

"When the trend was at its height," said Butler in a talk with newspapermen, "it was a novelty to listen to La Follette and follow him. That novelty in the east has worn off and I think the peak of his strength has been reached and passed."

Brookhart, Norris And Hy Johnson May Be In La Follette Fold Soon

By GEEORGE R. HOLMES
(I. N. S. Staff Correspondent.)

Washington, Oct. 1.—Senator Smith W. Brookhart's spectacular bolt from the Republican reservation with a "demand" that the Republican managers remove General Charles G. Dawes from the ticket caused something nearly approaching a political sensation in the capital today.

While the Republican managers have never counted on Brookhart throwing his undeniable strength in Iowa to the national ticket, they nevertheless have confidently counted upon his remaining comparatively quiet and not embarrasing President Coolidge.

Now that hope has been dissipated and they were even more perturbed today by reports from apparently authentic sources that Senator Brookhart will shortly follow up his denunciation of Dawes by coming out openly for the La Follette-Wheeler independent ticket.

Sources close to La Follette say Brookhart will be openly aligned with the independent movement before the campaign is many days older. Even Republican managers admit—privately—that Brookhart influence will be no inconsiderable factor in determining where Iowa's 13 electoral votes are going.

Simultaneously today with Brookhart's open bolt from the ticket, reports in political circles here that Senator Norris, Republican, of Nebraska, was having an [illegible]

(Continued on Page Five)

WHO WILL WIN THE SERIES?

By DAVIS J. WALSH.
I. N. S. Sports Editor.

New York, Sept. 30—The day was not so far distant when Washington merely was a place where they had a President, two ball players and a monument. But that day is not now.

The Washington Senators not only are champions of the American League, by virtue of as game a fight as ever a ball club waged but they may be world's champions-in-prospect, for all the writer or any one else knows. They are to meet the New York Giants in the 1924-World Series, beginning on Saturday and the winner is as easy to guess as the probable weather on next Tuesday.

Neither has a great ball club. They have too much in the way of paper profits, to wit, apparent strength covering actual weakness. The Giants for example had a fine infield when Kelly, Frisch, Jackson and Groh were playing the positions up to their best

(Continued on Page Nine)

SURE; WE'RE GOING TO GIVE BASEBALL, PLAY BY PLAY

In keeping with the PROGRESS' usual custom in giving you the news hot off the wires, we are arranging a play-by-play service that will keep you posted with every ball thrown or batted during all the worlds series games with the exception of any Sunday games which may be played.

The marvelous printer-telegraph, which works eight hours every day, will tick off the plays as they transpire and the Progress megaphone man will give them to you "hot off the wire."

The method used by THE PROGRESS this year will be a little out of the ordinary. The megaphone man will sit in front of the printer-tele-

(Continued on Page Five.)

New One

Dr. William Held (above) of Chicago, startled the American Association of Medico-Physical Research with a new theory of prolonging life. He maintains that glands are coated with a poison called "Cholin" and that if a new serum which he calls "Cholin Splitter," made from the glands of steers, is injected, it will cure the trick, so to speak. One can live to 150, he says.

NEWSPAPER ARCHIVE®

Why it Will Pay You to Trade in Clearfield

Richard Cook

FINE GROCERIES

This is a store where you can always be assured of getting the best that there is in the grocery line. And you may always be assured of quick and efficient service.

We specialize in the nationally advertised groceries and this in itself is a guarantee of the goodness of our eatables.

This is also the home of the famous PARRY MEDICINES and you'll find that each one of the PARRY family does its work efficiently.

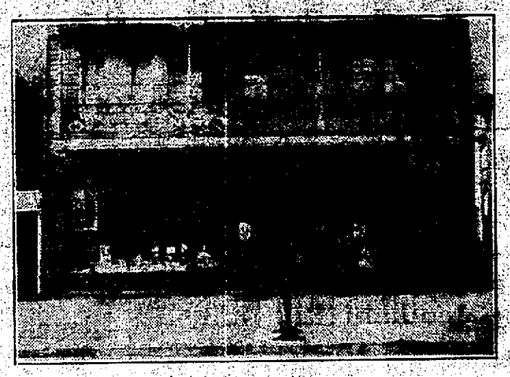

A CITY OF UP-TO-DATE STORES WHERE YOU GET THE MOST FOR YOUR MONEY!

The Progressive Business Firms whose ads. appear on this page have combined in presenting a series of articles designed to show the most skeptical of persons that it is to their best advantage at all times to Trade in Clearfield. All of the firms here represented have your interests at heart as well as their own and we sincerely hope these articles may be the means of a better understanding between the merchants and the public.

CLEARFIELD AUTO SUPPLY COMPANY, INC.
Distributors
MARMON MOTOR CARS — NASH MOTOR CARS AND TRUCKS
Exide Battery Service — General Repairing
16-18 SOUTH THIRD ST.

Why It Will Pay You To Trade In Clearfield

(Continued from Yesterday.)

Of course this sending away for merchandise is oftentimes done unthinkingly. Those who send to the mail order houses do not stop to consider that these same dollars would add to the prosperity of their own community if spent in Clearfield. They do not stop to reason that by helping those in their own community they would also be advancing their own interests.

All it needs we are sure, is to have the truth of the matter presented to them and we know they are loyal enough citizens to do the right thing by their own community—Clearfield and its enterprises.

Clearfield needs your help to become a Bigger and Better City. We need the help of every dollar to make a more ideal community in which to live, and you need the prosperity of Clearfield to make your property of greater value and to give you the benefits of a better community in which to make your home brighter, more desirable and worth more in dollars and cents.

We want a good town and we want a live town. How can we best accomplish making Clearfield all that and more? We will tell you more about a Live Town in next week's Progress. Watch for it and read it.

LADIES' OUTING GOWNS
With Embroidery
Regular and Extra Sizes
$1.00

KANTAR'S

CRIB BLANKETS
30 x 40
Pink and Blue
75c

FRAME YOUR PICTURES
Put those valued photographs or other pictures in a suitable frame.
We have a very large assortment of stand and swing frames, as well as a very complete line of the latest patterns in moulding.
THE SHULL STUDIO
111 North Third St. — Clearfield, Pa.

A COMPLETE SERVICE
The service we have to offer you in your time of need is complete in every way and done in a quiet, efficient way.
FRED B. LEAVY
FUNERAL DIRECTOR
Both Phones. — North Third Street.

DO YOU NEED A NEW HOSE?
Hose is very low in price at present, so would be a good time to buy. A new nozzle given with every 50 foot section.
DUFTON HARDWARE COMPANY

RICKENBACKER — HUPMOBILE — PAIGE — JEWETT
A Quartette of the Finest Cars on Rubber
PENN MOTOR SALES COMPANY
Both Phones. — North Third Street.

BUTTERNUT BREAD
The Bread That Tastes Different and Better
SCHMITT'S BAKERY

FRESH FRUITS AND VEGETABLES
Wholesale Only
TONEY BROTHERS
We Specialize In The Better Kinds of Fruits
Both Phones. — North Third Street.

THE BATTERY SERVICE DE LUXE
This is the original storage battery station in this city and you'll find us always on the job. We specialize in the WILLARD BATTERY because we find it to be the best we can secure.
GRAY STORAGE BATTERY COMPANY
Rear 101 Locust Street. — Both Phones.

WE HAVE EVERYTHING TO BUILD ANYTHING
CLEARFIELD MILLWORK AND LUMBER COMPANY
Spruce Street. — Both Phones.

THE PLACE WHERE THE TOURIST FEELS LIKE HOME
Excellent Cuisine — Light Airy Rooms — Courteous Service
THE DIMELING HOTEL

WE SPECIALIZE ON TRUCK REPAIRING
This is one of three or four shops of its kind in the state. The truck is the thing. We do not cater to the pleasure car—we do want your truck repair work.
TRUCK REPAIR SHOP
Corner William and Merrill Streets. — Both Phones.

Royal Sweepers — Automatic Electric Washers
H. & C. Phone 299-J. — ELECTRIC SUPPLY COMPANY — Bell Phone 177
Utenco Electric Ironers — Complete Electric Service

WE WILL REPAIR YOUR SHOES
We will repair your shoes, oxfords or pumps in the most workmanlike manner, being the only shoe repair shop which calls for and delivers its work.
D. CAROLEO

LUMBER AND BUILDING MATERIALS
Everything That You Will Need To Build What You Have In Mind.
GEARHART LUMBER AND SUPPLY COMPANY
William Street. — Both Phones.

PRICELESS JEWELRY FOR PERSONAL ADORNMENT
For many years this store has been catering to your personal adornment and that we have succeeded is proved by the fact that many of our customers have been coming to us for years.
And the things we have for your personal adornment are really priceless. There are gems from many lands. There is the handiwork of many skilled craftsmen. There is the very latest in the jewelry designer's art for your selection.
J. CLARK SNYDER
Corner of Market and Second Streets.

NEWSPAPER ARCHIVE® NEWSPAPER ARCHIVE®

ODDS AND ENDS AND THINGS

By J. D. C.

The claim of a 109-year-old pauper of Jacksonville, Fla., that he is the son of the fifth President of the United States is being investigated by Barron G. Collier, special deputy police commissioner, on behalf of members of the James Monroe Memorial Association and Foundation.

Distribution of $1000 subscribed for the relief of the claimant by Mr. Collier and his associates awaits the result of the inquiry.

The money was pledged at a dinner in the Columbia Yact Club last June of those active in the campaign to raise $150,000 for the purchase and preservation of the house here in which President Monroe lived and died.

Shortly before knowledge that a man is living who claims as his father the statesman for whose honor they are working came to the Monroe memorialists. According to Mrs. Sally Ludlow Neidlinger, chairman of the women's committee of the association, a letter to "Maj. James Edward Monroe" at Jacksonville elicited a reply in which the kinship was acknowledged.

For as long as anyone in Jacksonville can remember, "Major Monroe" has sasserted squatter's rights to the plot of land on the bank of the St. Johns River where he now lives in a squalid little shack that was once the deck house of a tugboat.

By his oft-told tale, recited willingly to all who will listen, he has made himself one of the legendary figures of northern Elorida. His story has never varied. He repeated it today to a correspondent for the World News Service.

He began with his birth, July 4, 1815, as the son of the man who in two years was destined to become chief executive of an infant nation and later famous as the proclaimer of the Monroe Doctrine.

While still a young man, he said, he served in the Mexican War, after which followed a period of roaming that brought him to Jacksonville in 1862. Pausing there only to marke the river front plot as his own, he enlisted in the Confederate Army and was mustered out four years later with the rank of major. Then he returned to his home on the river bank.

Today his little plot is surrounded by the homes of Jacksonville's wealthiest residents, but he has succeeded in keeping it intact. His living depends on the bounty of his neighbors and on the value of his salvage from the river.

Obstacles in the way of a belief of the old man's story became apparent with a study of President Monroe's history. In 1815 the future President was 57 years old and the father of two grown daughters—the only children of record.

A nephew, James Monroe, was an Army lieutenant in 1817 and, presumably at least 21 years old at that time. Another nephew, Joseph was a school boy in Paris in 1895.

* * *

'Tis an old saying that "he laughs best who laughs last." That old saw was called to our attention yesterday when John Zumstein, local woodsman, naturalist, follower of the wild and man-handler of the truth when the occasion warrants, dropped in on us all excited like.

Ever since we published John's version of that encounter with the mother rattlesnake out on Lick Run, which opened its mouth and allowed its progeny to seek sanctuary by slipping down the parental alimentary canal, when danger threatened, and John W. Nelson disputed the truth of the story and gave Jim Condon for proof, our old friend John has been more or less in the dumps, passing his friends with a sad and far away look in his eye. That his word could be doubted on the subject of snakes and their ways was a source of real sorrow to John, who says if all the snakes he has killed were placed in a line with their tales knotted together they would reach in an unbroken line clear across Clearfield county.

Yesterday Zumstein hot footed it to our office and placed in our hand the following clipping from the Altoona Mirror of September 19th:—

"While picking berries in the vicinity of Kittanning Poin yesterday afternoon, Al J. Winninger and a younger brother had a thrill that was not on the afternoon's program when they walked directly into a rattlesnake den. Two large rattlers were killed, each measuring four feet and each wearing a string of nine rattles

Mr. Winninger skinned the rattlers and has the skins as trophies. When he cut the old rattlers open, out came the baby snakes, the one having eleven and the other six, making a total of nineteen, all told.

Mr. Wininger has the skins on exhibition at his home, 314 Sixth avenue."

At John's command to "read that," we read it. He then followed with the statement that at last he felt himself vindicated and this time could furnish proof by the mouths of two outsiders that the female rattlesnake really allowed her young to gallop down her throat at the approach of an enemy while the aforesaid young were yet sporting their "milk teeth" That, too regardless of what John Nelson and Jim Condon said the snakes down in Guard township were accustomed to do thirty or forty years ago.

Zumstein said when he read the article in the Mirror he pretty nearly jumped out of his stocking feet, but the next morning hit the trail for Altoona, went to the address given and saw both Al Winninger and his brother. Then, without telling them who he was or why he wanted the information, he got the whole story of the rattlesnakes swallowing their young, which each of the reptiles killed by the Wininger's did when the berry pickers ran onto the two families sunning themselves on a rock.

The elder Winninger said not only did he see the young snakes disappear within the distended jaws of their mother, but the youngsters becoming rattled at the approach of the two men and got so mixed up that one of the smaller snake's sons ran past his own mother's distended jaws and slid down itno the subterranean tunnel of the other snake. Then when all but one little snake had disappeared and the larger snake found there was not room for all her offspring she promptly ejected the whole lot and separating the two families before the very eyes of the men made them all seek their own quarters once more.

John closed by saying that while it was a little late for snake stories, he sure was glad of the unexpected opportunity to confound Nelson and Condon on how snakes acted nearly half a century ago. Conditions have changed decidedly since that time and why not the snakes. He himself was going to bed by the light of a "tallow dip" at that time. He has electric light now.

ARMSTRONG SALYARDS WOODS,

Veteran lumberman and raftsman on the Susquehanna river, died at the Altoona hospital on Sunday evening at 5:50 o'clock of a complication of diseases incident to old age. He was admitted to the hospital on September 19, following his being in ill health during the past summer. He resided with his daughter, Mrs. Winifred McCracken, wife of F. V. McCracken of 101 East Willow avenue, Altoona He was a resident of that city for the past nineteen years. He lived retired. He was born Dec. 18, 1843, at LaJose, Clearfield county, the son of Benjamin and Rachael Woods, deceased, and for many years he was a raftsman and later a pilot on the Susquehanna river. He is survived by his widow Lottie, and one daughter Mrs. McCracken of Altoona; also by two brothers, James of Clearfield and Edmund of Altoona, and three sisters, Mrs. Catherine Shook of DuBois, Mrs. Elizabeth Goss of Grampian and Mrs. Nan McGarvey of Clearfield. He was a member of the First Evangelical church, Altoona. The funeral was held on Tuesday afternoon at 2 o'clock from the daughter's residence. Rev. C. D. Pewterbaugh in charge. Interment was made in Rose Hill cemetery, Altoona.

Loss of Arabian Literature.

Arabian literature, had it not suffered mutilation, would have remained a treasure house for the scholars of all lands. The disastrous fire at the Escurial, in 1671, probably inspired by bigotry, by which 3,000 volumes, mostly Arabian chronicles, were destroyed, was probably a greater loss than the burning of the Alexandrian library, caused by the Mohammedans.

Push 'Em Both.

"Hit ain' what a man talks about git him whar he gwine," said Cousin Eph, ruminatively "Yo' all jes' nachelly got t' push one foot out in front o' t'other or git stepped on by Hard Luck."—Richmond Times-Dispatch.

Thought for the Day

Worry changes work into a task, while cheerfulness transforms duty into privilege

Penn State Enrollment Will Pass 3400 Mark, Breaking All Records

State College, Pa., Sept. 30—Although official enrollment figures for this year at the Pennsylvania State College will not be available for several days, a perliminary count shows that it will pass the 3400 mark, breaking all previous records.

The college capacity, even under crowded conditions, has been 3300 for several years. Last year's total was 3320 including a class of 60 freshmen admitted at mid-year. The opening of Varsity Hall, a new residence for 80 students this fall relieves the rooming situation to some extent, but college trustees found it necessary to abandon rooms for over 100 men in Old Main where the upper two of five floors were adjudged unsafe and a grave fire risk. The freshman class has passed the 1000 mark, 110 of them being women students. Late registrations are still being made.

Send in your Red Envelope now!

When Folks Walk Past Other Jewelry Stores To Walk In Here

—there's a good reason!

O'Brien's

Around The Corner. The Little Shop

Leitzinger Bros. Established 1882. Leitzinger Bros.

Millinery of the Finest

If you have not seen our charming models, there is a treat in store for you. There are Gage originations among them, which, as you know, are the last word in smart style.

Perhaps you do not know, though, that this fine millinery is priced no higher than you have been accustomed to paying. Do let us show you.

Leitzinger Bros.

LOOK FOR THEM EVERYWHERE

Never Before Such Fine Riding, Say Owners

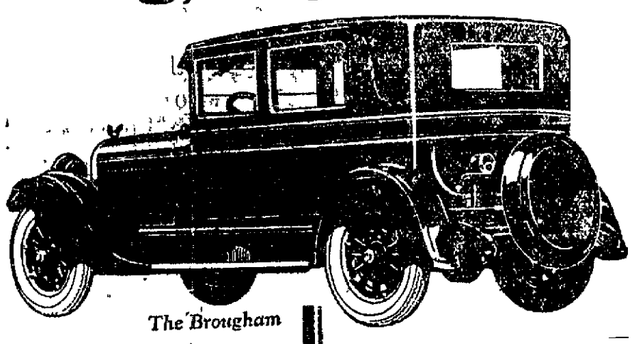

The Brougham

It is one thing for a car to deliver great performance; quite another to accomplish it with unexampled economy—as does the Chrysler Six. In addition to a new type of combustion chamber that burns all the gas and a new way of distributing the gas equally to all cylinders—which helps to explain why you get better than 20 miles to the gallon of gasoline—there are numerous engineering advances bearing on economy. Destructive vibration has been eliminated and the engine is protected also by the oil-filter and the air-cleaner—all of which means longer life and lower maintenance costs. Special design six-ply, high-speed balloon tires are standard.

Driving and riding in the Chrysler Six is an absolutely new experience, owners will tell you. It is not alone amazing power, speed and dash from an engine only 3-inch bore by 4¾-inch stroke that arouse their wonder, or the economy by which these results are obtained.

They are tremendously impressed with the riding and driving qualities for they find the Chrysler Six, by reason of unusually low center of gravity, perfect weight distribution, a new practice of spring suspension and other engineering advances, holds the road as securely as a two-ton car.

They find that it takes a turn at 50 miles an hour with perfect safety and without side-sway; and, thanks to its remarkable driving and riding qualities, they can ride all day without fatigue.

Try the Chrysler Six. Drive it at all speeds over all kinds of roads and experience these things for yourself.

We are pleased to extend the convenience of time-payments. Ask about Chrysler's attractive plan.

Dealers Everywhere

The Chrysler Six

Pronounced as though spelled, Cry-sler

DERRICK BROS.

BIRD STREET,

BETWEEN MARKET AND LOCUST

CLEARFIELD --- PA.

Shaving Brushes

Get a good one.

We have them.

Prices $1.00, $1.25, $1.50, up to $5.00

Irwin's Drug Store

Glasses That Make It Clear

It's a medical fact that nothing dulls the comprehension as strained eyesight. Lassitude and nervousness often are the results of impaired vision.

For that reason and others you should have your eyes examined here and properly fitted.

C. C. ARNOLD

North Third Street

Heating Boilers

Now is the time to have your Heating Boiler put in condition, smoke connections made and boilers repaired so they work satisfactorily.

H. & C. Phone 329J

W. A. CHASE, Jr.

Plumbing, Heating and Tinning Shop In Rear of 322 Locust St

CLEARFIELD, PA.

THE VERY LATEST IDEAS

in bathroom appointment provide for invisible plumbing. Everything except the mirror is beautifully chaste white. Such a bathroom is a source of pleasure to the family and a matter of pride to the heads of the house. It also adds both distinction and value to the house. We shall be glad to tell you about the cost of such a lavatory and toilet. It is not as great as you may think.

RICHARD ARRANDALE

THIRD STREET. H. & C. 435-L

McCarty's

ICE CREAMS

Have the proper flavor. Made up in bulk, brick and individuals, just as you desire.

Quality the best.

McCarty's

The House of Quality

Read "Listen In" every night in the week. Real news there.

BRINGING UP FATHER

By McMan

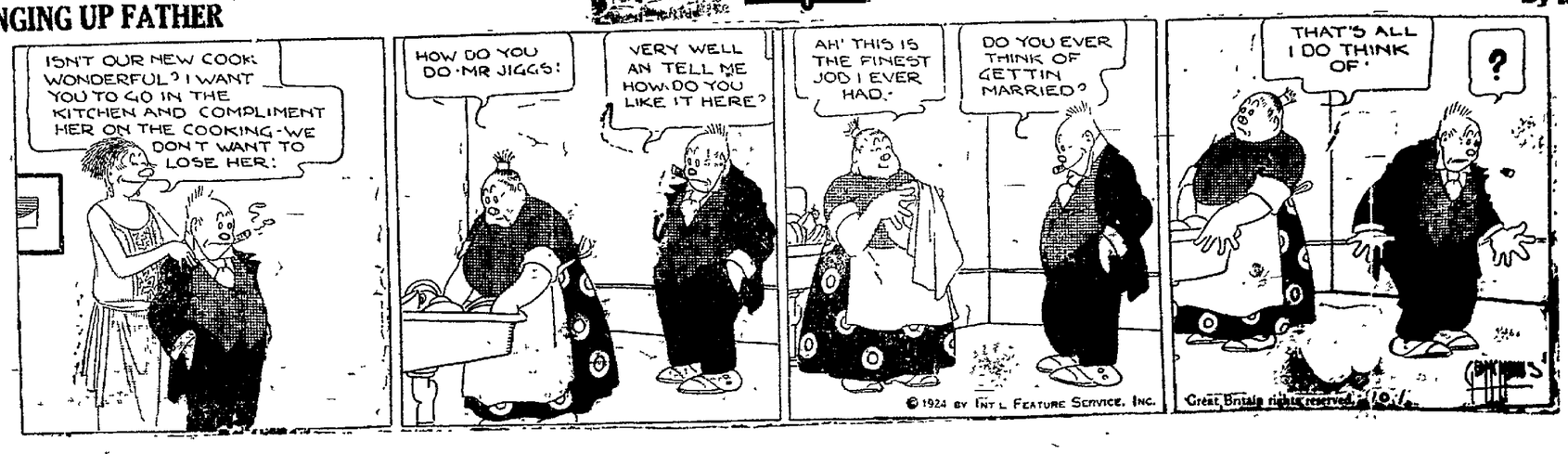

NEWSPAPER ARCHIVE®

THE CLEARFIELD PROGRESS

Published every day except Sunday by the Progressive Publishing Company, Progress Building, Clearfield, Pennsylvania.

G. ALBERT STEWART, Managing Editor.
J. D. CONNELLY, City Editor. R. S. NIGHTINGALE, Adv. Mgr.
A. M. BRAUND, Foreman.

OFFICERS

R. H. SOMMERVILLE, President.
JAMES GRAY, Vice President.
G. A. STEWART, Sec'y.-Treas.
H. & C. Telephone No. 176. Bell Phone No. 47.

TERMS OF SUBSCRIPTION BY MAIL

One Year.....$4.00 Three Months.....$1.50
Six Months.....$3.00 One Month.....$ .50

Entered in Post Office at Clearfield, Pa., as second class mail matter.

By Carrier 12 cents per Week Payable to Carrier.

MORE LIFE

Dr. Eugene Lyman Fiske, director of the Life Extension Institute, says that in the last century the average span of life has been lengthened 20 years, and the chances are that it will be lengthened 20 years more within the next generation.

It used to be that when a man reached 50, he was old and near his end. Now the man of 50 in good condition can look forward with a reasonable expectation of living to 80. Before long, perhaps the man of 80 can look forward with a reasonable expectation of reaching 100.

Here is a marvellous gain, if life is reckoned only in length of years. But duration of time, as every "live" person knows, is only half of it. The same scientific progress that has so lengthened life in the last generation or two, and is now operating more rapidly than ever to that end, has enormously increased the experiences that can be crowded into any particular term of years.

A man nowadays can easily come into contact with 10 or [illegible] times as many people as his grandfather could. Travel and communication take him easily throughout the world or bring the world to him. There is immensely more interchange of ideas and information and enormous multiplication of manufactured goods, works of art, etc., together with the means of enjoying them.

A few years of ordinary life may now be crowded with experience impossible to a Solomon and a Methuselah combined. The life of an alert, intelligent and healthy person may mean, for most purposes of existence, as much as a thousand years could have meant at the peak of any former civilization.

DRIVERS' EYES

It should seem strange, if one paused to think about it, that the ability to pay for an automobile shoul qualify an individual as a driver. But the requirements of mental and physical fitness, including good eyesight, are being generally demanded only now. Some communities require a special driver's license, obtainable only by passing certain careful tests, for every driver. Others do not. If father buys a motor car, any one in the family may drive it, regardless of individual fitness.

The Safety Council in a city of the latter group has recently found that there are many drivers whose vision is defective and who therefore menace their own and others' safety every time they drive. The Council has offered to test chauffeurs' eyes free of charge. It cannot compel those it finds with defective vision either to give up driving or to have the defects corrected. But it does expect to compile a list of sufficiently striking examples to impress the state legislature with the need of a drivers' license law which would require the examination of all drivers for physical and mental fitness to operate motor vehicles.

Certainly a driver should be able to recognize danger signals at a glance, to read warning signs readily and to see clearly signals given by drivers ahead of him. Color blindness, myopia, astigmatism and restricted field of vision have been shown responsible for many accidents and may quite possibly be responsible for a great many more never traced definitely to them. As the automobile traffic continues to increase in volume, such hazards increase, too. The sooner they are wisely checked, the better.

WHAT DO YOU WANT MOST?

Is it an education, a home, a business of your own, the chance to travel, comfort for your old age, financial independence?

All these require money. You can have the thing you want most in life by saving a part of what you earn.

Men who have been successful have begun by saving. Your success depends on your own efforts.

Begin now to be a success in life by saving.
Let us help you.

The County National Bank
OF CLEARFIELD
The Oldest Bank in Clearfield County.
Total Resources Over $7,000,000.

Progress Editorials for Women

MEDIEVAL IGNORANCE

By FLORENCE DAVIES

Just ninety-two years ago this country was threatened with an epidemic of Asiatic cholera. The various Boards of Health got together and did some heavy thinking. As a matter of fact, very little was known of the origin of the disease, but the wise men made some bad guesses.

After a session of earnest guessing a group of heavy thinkers who served on a board of health uttered a pronouncement. Citizens were asked to abstain for ninety days from peas, beans, cabbages, radishes, melons, and a score or two other fresh vegetables, which might presumably have kept them in good physical condition, and so in the very nature of things helped to ward off any disease.

But the wise men didn't know and so one guess was about as good as another.

Looking back today on that idiotic warning, it is gratifying to see how far science has taken us in the fight against disease. Not only has the cause of Asiatic cholera been discovered so that it is possible practically to shut it out of this continent, but the causes and control of hundreds of other ailments have been mastered by the doctors.

But in spite of this tremendous advance, the vast amount of ignorance in regard to the simplest rules of health is appalling.

Hundreds of people are doing things every day which are quite as senseless as barring out green vegetables to stop the cholera.

When, within twenty miles of a great city, a woman actually holds her baby over a red hot stove until it is cruelly burned, in order to cure an inward ailment, we are tempted either to believe in witch-craft, or conclude that the city fathers who issued orders against cabbages and tomatoes to stop the cholera were comparatively wise.

"But the woman who burned her baby must have been crazy," you say. If not crazy, we admit that she couldn't have been exactly bright. But the fact remains that she was sane enough to be allowed at large.

And there are thousands of other people, who by no means pass for half-witted, who are attempting home cures almost as ridiculous and quite as futile.

If the women want something worth while to do, here is a task that calls for their best efforts. We can't all have the knowledge of doctors and trained nurses. But it is surprising how simple and easily understandable are many of the fnudamental principles of health, which could be easily grasped by the lay-man if they were simply explained. A campaign of education on the subject of the human body and its needs, especially in relation to children, would do as much for the future of our country as any thing hat our organized women could undertake.

Very Able Men Scheduled To Address Penn State Men At Sunday Services

State College, Pa., Sept. 30.—In keeping with their desire to train students of the Pennsylvania State College in character and manhood, college officials have scoured the country for outstanding men to speak at the student Sunday chapel exercises.

President Coolidge's pastor, the Rev. Dr. J. N. Pierce, of the first Congregational church of Washington, D. C., Colonel John T. Axton, chief of chaplains, U. S. Army and Bishop F. J. McConnell, of Pittsburgh; Bishop of the Methodist Episcopal church, are some of the prominent men who will address Penn State students between now and the Christmas holidays.

The President of Canton Christian College, at Canton, China, was the speaker last Sunday, the first of the college year. He is Dr. J. M. Henry, and told of the work being done by "Daddy" Groff, a Penn State graduate, at the Chinese institution which receives liberal support from the students of Penn State.

Other speakers secured by President John M. Thomas and Chaplain Fraser Metzger include: Dr. A. E. Stearns, principal of Phillips-Exeter Academy; Dr. C. A. Barbour, president of Rochester Theological Seminary; the Rev. Down, Presbyterian pastor at Tyrone, Dr. G. Glenn Atkins, pastor of the first Congregational Church, Detroit, Mich.; Rabbi Maurice S. Lazaron, of Baltimore, Md.; Dr. Henry H. Tweedy, head of the Yale Divinity School, and Dr. Andrew Mutch, pastor of the Bryn Mawr Presbyterian church.

MISSIONARY RALLY

Tonight at 7:30 in the main auditorium of the Presbyterian church, it will be the privilege of many to hear again Rev. Floyd Pierson, a missionary from the eBlgian Congo, Africa. The great number who heard Mr Pierson on Rally Day will be glad of this opportunity to hear him again, we will also have with us Mrs. Kemptner, and Mr. and Mrs. McKendrick, all of whom are working in the far off land of Africa. Mr. McKendrick will be remembered by many in the community. We know this to be a real opportunity to hear these friends, and trust many will make good use of their evening and spend it with us in the Presbyterian church of Clearfield tonight. A social time will follow when all may have a chance to meet and become better acquainted with all of them. Every one out tonight and have a share in this Missionary Rally. Come, we want you.

Report of the Condition of
THE KARTHAUS STATE BANK
Located at Karthaus, Penna., as of 19th day of September, 1924.

Resources.

Reserve Fund:	
Cash, specie and notes..	7,280.25
Due from approved reserve agents	13,799.82
Nickels and cents	46.41
Bills discounted:	
Upon one name	5,766.00
Upon 2 or more names.	10,228.00
Time loans with collateral	2,265.00
Call loans with collateral.	22,500.00
Loans on call: one name..	910.00
Loans secured by bonds and mortgages	2,010.00
Bonds	138,117.82
Judgments of record	1,090.00
Office building and lot ...	6,962.46
Furniture and fixtures....	9,970.66
Overdrafts	331.49
Other assets not included in above	207.39
Total	$221,480.30

Liabilities.

Capital stock paid in	25,000.00
Surplus fund	2,500.00
Undivided profits less expenses and taxes paid ..	7,515.02
Reserved for depreciation	1,500.00
Demand Deposits:	
Subject to check	82,046.01
Deposits, Commonwealth of Pa.	5,000.00
Certified checks	42.75
Cashier's or treasurer's checks	237.02
Time saving fund deposits	97,639.50
Total	$221,480.30

State of Pennsylvania,
County of Clearfield, ss:
I, A. L. Shope, Cashier of the above named institution, do solemnly swear that the above statement is true to the best of my knowledge and belief.
A. L. SHOPE, Cashier.
Sworn and subscribed to before me this 27th day of September, 1924.
JANE D. SHOPE,
Notary Public.
Correct—Attest:
HASKELL G. KUNES,
W. E. KYLER,
CHAS. H. McGOVERN,
Directors.

Life Insurance Company Gives Valuable Formula

While the terrific epidemic of Spanish Influenza was raging over the country, every source of information was diligently searched to find a remedy which would check the ravages of the mysterious disease.

One of the prominent life insurance companies, after diligent research, gave out the formula which has been incorporated into Clark's Cold & Flu Capsules by the Stewart Drug Company of this city.

Clark's is the very height of efficiency in not only breaking up colds already started but used as a preventative, it works wonders. You can get Clark's most anywhere but always at Stewart's.—Adv.

Hallowe'en's On The Road

The next holiday and festive occasion is Hallowe'en and you'll want to start planning your parties and the needed accessories therefor are all ready for you here.

You'll find that we have gathered some of the finest things the makers produced and the things which will add much to the gayety of the party.

Kurtz Stationery Store CLEARFIELD, PA.

PENNSY-GRAMS

Pittsburgh.—After 60 hours of intermittent rain in this district a flood stage of 22 feet is expected in local rivers by this afternoon. The rivers were rising slowly this morning.

Pittsburgh.—A reduction of three cents a gallon on gasoline prices will go into effect here today according to announcements by the Gulf Refining Company and the Atlantic Refining Company.

The price cut will make high test 22 cents and motor grade gasoline 19 cents a gallon. The Gulf Company reduction affects 22 states and the Atlantic Refining Company new rate is effective in Pennsylavnia and Delaware. This is the second reduction here in ten days, the other cut being one cent a gallon.

SHOWER FOR NEWLYWEDS

Mr. and Mrs. Lester V. Flegal were very much surprised Friday evening when a number of their friends held a shower for them at the home of Mrs. J. W. Flegal. They recived many beautiful and useful presents. About 11:30 a delicious lunch was served. Those present were: Charles Lucas and Emma Lomison, of Orviston; Mr. and Mrs. H. R. Flegal, Mr. and Mrs. V. H. Temple, Mr. and Mrs. V. A. Branoutt, Mr. and Mrs. W. B. Reese, Mrs. A. G. Bowes, Mrs. Earl Bowes, Mrs. Clark Kettleberger, Mrs. John Brown, Miss Mildred Hoover, Helen Holt, Mary Casher, Mable Wesley Betty Wesley, Cornelia Cathcart, James Wesley, Marian Flegal and Gertrude Lippert.

Philip Saraway, one of Morrisdale's prominent citizens, was in town yesterday.

Report of the Condition of the
Trust Department of
THE COUNTY NATIONAL BANK
of Clearfield, Pa., located at Clearfield, Penna., at the close of business September 19, 1924.

Permanent Investments, viz:	
a. Mortgages .....$	20,454.47
b. Other investments ...	132,869.53
Temporary Investments, viz:	
Cash balance	13,125.26
Total Trust Funds .....$	166,449.26
Total amount (i. e. face value) of Trusts under deeds of trust or mortgages executed by Corporations to the Company as Trustee to secure issues of corporate bonds, including Equipment Trusts	100,000.00

State of Pennsylvania,
County of Clearfield, ss:
I, H. B. Powell, President of the above named Bank, do solemnly swear that the above statement is true to the best of my knowledge and belief.
H. B. POWELL, President.
Subscribed and sworn to before me this 29th day of September, 1924.
HARRY F. WALLACE,
Notary Public.
Correct—Attest:
JAMES A. McPHERSON,
S. L. WARNER,
R. I. FULTON,
Directors.

Report of
JOSEPH G. BOGDEN
of DuBois, License as Private Banker No. 159, No. 322 W. Long avenue, of Clearfield County, Pennsylvania, at the close of business September 19, 1924.

Assets.

Cash on hand, viz:	
U. S. Currency	$128.05
State Banks & Trust Cos.	838.26
Bonds and Stocks owned...	1,222.50
Mortgages owned	1,800.00
Real Estate owned	9,500.00
Furniture and fixtures....	2,430.00
Loans without collateral ..	2,315.50
Merchandise owned	544.50
Miscellaneous assets	443.28
Total	$19,[illegible]

Liabilities.

Capital invested	1,000.00
Surplus	2,698.09
Individual Deposits	10,452.80
Due for Domestic Money Orders	1.04
Due for Steamship and Railroad Tickets	209.77
Porrowed money	269.00
Due U. S. National, State Banks and Trust Cos. ..	57.13
Mortgages on Real Estate..	4,000.00
Miscellaneous Liabilities ..	534.26
Total	$19,[illegible]

State of Pennsylvania, County of Clearfield, ss:
I, Joseph G. Bogden, Licensee No. 159, do solemnly swear that the above statement is true to the best of my knowledge and belief.
JOSEPH G. BOGDEN, Licensee.
Subscribed and sworn to before me this 27th day of September, 1924.
LEO R. BROCKBANK,
Notary Public.
My Commission Expires March 7, '25.

Time To Take Awnings Down

The wet weather of Fall is here and the less your awnings are out in it the better for them. Let us take them down and store them in a clean, dry place so that we will have them ready for you when the first warm days come next spring.

A. LEA HESS
H. & C. Phone 250-W.

Canned Pickles The Home Variety

Nothing in the store can compare.

Little Willie's first question is, "Mom, how long must they stand before we can open them?" A most fitting compliment to mother's fame as a canner of nature's good things.

Canners have approached and almost replaced mother's efforts when it comes to canned fruits, but pickles—never! Who ever ate a commercial canned pickle that tasted as crisp and good as mother's?

For the best pickles you ever canned send Willie to this store for the canning needs today.

Here's the Necessities!

Tumeric
Ground Yellow Mustard Seed
Whole Yellow Mustard Seed
Ground Black Mustard Seed
Whole Black Mustard Seed
Celery Seed
Ground Cinnamon
Whole Cinnamon
Ground Allspice
Mixed Pickling Spices
Bleached Ground Ginger
Bleached Whole Ginger
Yellow Ground Ginger
Yellow Whole Ginger
Whole and Ground Cloves
White Pepper, whole or ground
Black Pepper, whole or ground

An Extra Special For Home Butchers

Butchers' Pepper, ground coarse for making sausage, pawnhoss and curing meats.

35c Pound

Rexall
Orderlies

The Pleasant and Effective Laxative Tablets bring sure and easy relief from constipation.

A never-failing laxative—gentle in action and absolutely safe. It is never necessary to increase the dose.

They Work Naturally and Form No Habit

Take an Orderlie tonight and feel fine in the morning.

Why Suffer

from nasal catarrh or head cold when

Rexall
Catarrh Jelly

gives such prompt and gratifying relief.

A pungent, aromatic, healseptic jelly; put up in convenient tubes with patent nozzle tip for convenient application.

After Shaving

most men like to use some kind of tonic or toilet water on the face.

An astringent toilet water like

Harmony Lilac Vegetal

is very good for this purpose. It is so cooling and refreshing.

This preparation is also fine with or after the bath. It aids in closing the pores, keeping the skin firm, and likewise frees the skin from excessive oil.

Popular with both men and women.

C. R. BLOOM PHARMACIST CLEARFIELD, PA.

When you tuck a comforting hot water bottle into bed with you on a cold night, you don't want it to leak, do you? Depend on the KANTLEEEK and "It Can't Leak Because It's Made in One Piece."

The KANTLEEK is made from pure Para rubber, molded all in one piece, from top to bottom. There are no seams, no patches, no binding, no splices.

The stopple socket is vulcanized right into the neck and the topple cannot be lost—it's fastened to the bottle.

Rexall
Shaving Cream

softens the toughest beard without the need of any rubbing in by hand; the soft, creamy lather stands upon your face throughout the shave.

That's why Rexall Shaving-Cream

Save Time and Temper

So many men tell us that this is the best shaving cream they have ever used, we feel sure it will satisfy you.

The next time you drop in here take a tube home and learn the deilghts of a Rexall shave.

When Children Fret

with indigestion, sour stomach, constipation and similar troubles.

Rexall
MILK OF MAGNESIA

will bring the smiles back. It is harmless and highly recommended for children as well as adults.

An effevtive anti-acid and laxative. Goes for heartburn, dyspepsia and flatulence when caused

NEWSPAPER ARCHIVE® NEWSPAPER ARCHIVE®

Sports

BATTING AND FIELDING AVERAGES OF C. & C. LEAGUE GIVE DUBOIS THE LEADING HITTER; TOWNSEND AND COWDRICK LEAD PITCHERS

The official averages for the Clearfield and Centre League were completed last week and have just been issued from the office of President Scott at Philipsburg. The figures show that the champion Clearfield team led in fielding and were second to DuBois in club batting, the "city" sluggers leading by but 14 points. It might be well to add that these figures are due in part at least to a slight difference in local scoring that operated unintentionally against our boys.

Droney with an average of .444 in 32 games was the slugger of the league. Clearfield and DuBois each had five men in the .300 class. Joe Lansberry led the first basemen in fielding.

The official figures are as follows:

Batting Averages 1924 Season

C. & C. Baseball League

	G	AB	R	H	2H	3H	Pct.
Barker, D.	1	1	1	1	0	0	1,000
Reed, C.	1	4	0	3	0	1	.750
Brumbaugh, P	1	3	0	2	0	0	.666
Custer, O	1	5	1	3	1	0	.600
E. Downes, O	2	9	1	3	1	1	.444
Droney, D	32	135	33	56	12	3	.415
Hensel, O	19	74	8	27	6	0	.365
Heberling, C	12	48	8	17	4	1	.354
Boyle, D.	31	131	41	44	13	2	.336
Shultz, P	32	123	28	41	11	5	.333
Stuey, D	2	9	1	3	0	0	.333
Comitz, O	4	12	2	4	1	0	.333
Shaffer, D	32	135	19	44	7	2	.333
T. Downs O	11	46	5	15	2	1	.326
W. Fauver, C	32	121	30	39	6	1	.322
A. Bailey, C	22	90	18	29	5	2	.322
W. Carey, O	12	53	5	17	2	1	.321
Robinson, C	29	112	30	34	4	0	.304
Rowles, C	30	113	14	34	7	2	.301
Dessy, D	20	73	14	22	4	0	.301
Gilday, P	26	80	14	24	5	1	.300
Shaulis, C	31	118	20	35	3	3	.297
Heberling, D	19	65	7	19	3	3	.292
DeRochers D	11	42	12	12	3	3	.286
Adams, P	3	7	0	2	0	0	.286
H. Townsen P	21	85	8	24	6	1	.282
B. Swanson O	25	82	10	23	4	0	.280
H. Badman O	19	79	14	22	4	2	.278
McCully, P	22	62	12	17	3	1	.274
Henry, D	20	55	8	15	0	1	.273
Peterson, C	26	92	10	25	3	0	.272
Palm, P	26	103	28	28	7	4	.272
E. Crago, P	27	100	18	26	3	1	.260
Batchelor, C	9	35	4	9	0	0	.257
Williams, D	29	117	20	30	8	0	.256
Craig, D	12	43	9	11	1	0	.256
Lansberry, C	26	91	7	23	6	0	.253
McCloskey, C	29	11	25	28	5	1	.252
Osborn, D	24	80	11	20	4	0	.250
Rapsey, P	18	56	8	14	0	2	.250
Delaney, D	6	25	2	6	0	1	.250
Parana, P	6	12	1	3	1	1	.250
Brown, D	30	110	15	27	4	0	.245
Cowdrick, C	20	54	10	13	1	0	.241
D M Dugan O	9	21	3	5	1	0	.238
Pilkington, O	5	13	0	3	0	0	.231
Demchak, O	11	35	4	8	2	1	.229
O'Neil, O	23	80	10	18	3	0	.225
Breezer, P	14	54	6	12	0	1	.222
J. A Dugan O	29	109	8	24	4	2	.202
E. F Mayes O	17	59	10	13	2	0	.220
Pearson, D	24	73	8	16	4	0	.219
Fusek, O	10	28	0	6	1	0	.214
Acton, P	5	14	0	3	0	0	.214
E. Crago, P	25	71	13	15	3	2	.211
Johnston, P	12	43	9	9	1	0	.209
Demonie, O	16	67	6	14	1	0	.208
Townsend, C	12	45	9	9	3	0	.200
J. Mayes, O	4	5	0	1	0	0	.200
Adelman, P	13	42	3	8	1	1	.190
Mackin, O	11	27	5	5	0	0	.185
Heisner, P	4	11	0	2	0	0	.182
Goldthorp, P	19	61	5	11	1	0	.180
J. Carey, O	21	73	8	14	1	2	.179
Hines, D	8	30	4	5	2	0	.167
F. Fauver, C	17	50	5	8	0	1	.160
Carey, O	4	13	2	2	2	0	.154
Lipsak, D	8	20	3	3	1	0	.150
Fura, P	8	27	4	4	1	0	.148
Russell, P	14	42	1	6	0	0	.143
Mahlell, O	3	7	0	1	0	0	.143
H. Thompson O	2	7	0	1	0	0	.143
Coneo, D	2	7	1	1	0	0	.143
Bratton, P	13	38	3	5	1	0	.132
B. Badman, O	9	25	1	3	1	0	.120
Zakitney, O	3	9	0	1	0	0	.111
Norris, C	2	9	1	1	0	0	.111
Kerfoot, P	5	10	0	1	0	0	.100
Roseberry, C	5	10	3	1	0	0	.100
A. Dugan, O	11	41	2	4	2	0	.098
Burchell, O	14	44	5	4	0	0	.091
McCall, O	8	24	3	2	1	0	.083
Granduskey O	5	13	0	1	0	0	.077
E. F. Mayes O	5	14	1	1	0	0	.071
Jones, P	13	43	0	2	0	0	.047
Hancock, P	12	24	1	1	0	0	.042
Wisor, C	10	24	5	1	0	0	.042
Zortman, D	10	19	0	0	0	0	.000
Mitcheltree, C	3	11	0	0	0	0	.000
Boylich, C	1	1	0	0	0	0	.000
S. Swanson O	1	1	0	0	0	0	.000
A Thompson O	2	2	0	0	0	0	.000
Kane, P	2	3	0	0	0	0	.000
Lester, C	3	4	1	0	0	0	.000
Kelley, P	3	5	0	0	0	0	.000
Hudak, P	4	7	0	0	0	0	.000
T. Dugan O	4	8	0	0	0	0	.000
Kline, D	4	9	0	0	0	0	.000
Aimond, P	2	10	0	0	0	0	.000
Winkler, O	3	10	0	0	0	0	.000
P. Mayes, O	1	4	0	0	0	0	.000

Fielding Averages for 1924 Season

C. & C. Baseball League

First Baseman	G	O	A	E	FA
Lansberry, C	26	219	3	6	.974
Goldthorp, P	19	170	15	5	.974
Shaffer, D	32	250	10	9	.966
B. Crago, P	25	115	9	6	.954
J. Carey, O	21	163	19	9	.953
Second Baseman	G	O	A	E	FA
Craig, D	12	15	29	3	.936
Shultz, P	32	137	64	19	.914
Dessy, D	20	30	45	10	.882
Heberling, C	12	24	24	8	.857
Demonie, O	16	24	31	11	.833
Peterson, C	26	34	50	17	.832
Third Baseman	G	O	A	E	FA
Burchell, O	14	17	13	3	.909
H. Townsend, P	21	25	51	8	.905
W. Fauver, C	32	43	58	11	.902
Williams, D	29	41	25	8	.892
D. Dugan, O	29	46	52	15	.867
Hensel, O	19	15	53	11	.814
Short Stop	G	O	A	E	FA
Robinson, C	29	67	79	13	.918
Palm, P	26	70	71	16	.898
Bratton, P	13	20	31	8	.864
E. Mayes, O	17	39	54	15	.861
Droney, D	32	43	56	18	.846
Catcher	G	O	A	E	FA
Liptack, D	8	47	4	0	1.000
Brown, D	30	255	30	6	.979
Russell, P	14	70	12	2	.976
Shaulis, C	31	188	28	7	.969
Swanson, O	25	87	35	4	.968
Downs, O	11	95	17	5	.957
Gilday, P	26	94	17	6	.949
Pitchers	G	O	A	E	FA
R. Fauver, C	17	4	36	0	1.000
Zortman, D	10	1	9	0	1.000
Wisor, C	10	0	11	0	1.000
Parana, P	6	1	6	0	1.000
Kerfoot, P	5	3	4	0	1.000
Cowdrick, C	20	6	13	1	.950
Granduskey, O	5	1	12	1	.929
Jones, P	19	8	45	5	.914
Henry, D	20	9	44	5	.914
Himes, D	8	0	15	2	.882
Fusek, O	10	3	17	4	.833
Hancock, P	12	3	13	4	.800
Outfielders	G	O	A	E	FA
Pearson, D	24	25	6	1	.969
M. Badman, O	19	36	22	2	.967
Bailey, C	22	54	6	3	.952
McCloskey, C	29	53	4	4	.934
Heberling, D	19	30	9	3	.929
Breezer, P	14	11	2	1	.929
Batchelor, C	9	24	1	2	.926
Rowles, C	30	52	5	6	.919
Boyle, D	31	55	9	6	.914
W. Carey, O	12	21	7	3	.903
F. Crago, P	27	45	7	6	.879
B. Badman, O	9	22	4	3	.897
Osborn, D	24	16	0	2	.889
O'Neil, O	23	37	4	7	.854
McCully, P	22	20	3	4	.852
DeRochers, D	11	14	2	3	.842
Johnston, P	12	9	0	2	.818
Rapsey, P	18	14	13	8	.771
McCall, O	8	11	3	5	.737

Home Runs—Palm 2, Shultz 2; Droney, Gilday, W. Fauver, Bailey, H. Townsend, B. Swanson and Henry 1 each.

In sacrifice hitting the following players made more than five—Robinson 12; Bailey 7; Shaulis 7; Rowels 6.

The ten leading base stealers were as follows—Robinson 18; Boyle 9; E. Crago 8; Shultz 8; Dessy 8; Williams 9 Shaulis 7; Peterson 7; Bailey 6; McCloskey 6.

C. & C. Baseball League 1924 Season

Pitching Records

	W	L	Pct.
Townsend, Clearfield	5	0	1.000
Cuneo, DuBois	1	0	1.000
Custer, Osceola	1	0	1.000
Cowdrick, Clearfield	7	2	.778
Henry, DuBois	9	3	.750
Jones, Philipsburg	8	4	.667
R. Fauver, Clearfield	8	4	.667
Droney, DuBois	4	2	.667
Himes, DuBois	4	2	.667
Wisor, Clearfield	4	2	.667
Zortman, DuBois	3	3	.500
Heisner, Philipsburg	1	1	.500
Kerfoot, Philipsburg	1	2	.333
Parana, Philipsburg	1	2	.333
Burchell, Osceola	1	2	.333
Hancock, Philipsburg	3	7	.300
Swanson, Osceola	1	3	.250
Fusek, Osceola	2	7	.222
Brumbaugh, Philipsburg	0	1	.000
B. Badman, Osceola	0	1	.000
D. M. Dugan, Osceola	0	1	.000
E. F. Mayes, Osceola	0	1	.000
Mandell, Osceola	0	1	.000
Hudak, Philipsburg	0	2	.000
Grandusky, Osceola	0	2	.000
M. Badman, Osceola	0	2	.000
J. A. Dugan, Osceola	0	3	.000
Demchak, Osceola	0	3	.000

Club Batting

	G	AB	R	H	Pct.
DuBois	33	1178	209	335	.284
Clearfield	33	1143	200	309	.270
Philipsburg	33	1136	163	260	.229
Osceola	33	1104	110	246	.223

Club Fielding

	G	O	A	E	FA
Clearfield	33	867	336	64	.949
DuBois	33	844	301	72	.941
Philipsburg	33	892	443	126	.914
Osceola	33	832	365	133	.900

Feast Ends the Case.

Labor disputes are often settled in China by a chamber of commerce, and after the award has been made all the parties concerned take part in a feast which is paid for by the side which has won the decision.

LOCAL HI WARRIORS THIRST FOR PUNXSY'S GORE

Spirit and enthusiasm is at its peak in Clearfield Hi now, and all spare time is being devoted to football. Chapel periods are being used as a sort of pep meeting, with football and cheer rehearsing being featured. Season tickets have been placed on sale and although little has been done as yet, all indications point to a solid student body support.

Last Saturday's game served greatly to kindle the ever increasing flame and before Punxsy Hi takes the field here Saturday one of the strongest spirits ever developed in Clearfield Hi will be present in the bleachers.

Th Red and Black team reported for practice Monday not in the least affected by injuries. Passing and kicking, with much handling of the ball was concentrated on, as the local coaching staff is endeavoring to iron out all erratic handling. Saturday much fumbling was seen although at but one period did it come at the critical moment, yet the coaches are trying to eliminate this as much as possible if not altogether.

Saturday "Bob" Wilson and his crew will get a real speed test when they meet Punxsy Hi's flyers here. Although this is only Punxsy's second year they have the same material as last year and intend having a banner year this year. Last Saturday they defeated Big Run 12-0 in straight football, but it is no secret that they can't win with straight football here Saturday.

17 Year Old High School Boy Shoots Father In Defense Of His Mother

Pottsville, Pa., Oct. 1 (INS.)—Shot three times by his seventeen year old son in their home at Port Carbon near here, August Dewitt, a plumber, died at the Pottsville Hospital early today. William Dewitt, who did the shooting, is being held in the county jail pending investigation.

The boy is alleged to have opened fire when his father came home intoxicated and made threats against his wife and daughter.

Dewitt was one of the best known citizens of Port Carbon. He died before District Attorney Paler could get a statement from him.

William is a student at the local high school.

Mrs. J. K. Mahaffey has returend from a delightful week spent at McGees' Mills hotel.

Clement Resigns

(Continued from Page One.)

innunendoes" said Mr. Clement "require that the answer should be as specific and comprehensive as your letter itself."

Continuing, Mr. Clements' letter said:

"It is no light thing for subordinate officers of our government to be made the subject of reprimand by the chief executive of the commonwealth for alleged misconduct, faithlessness to their office and insinuations of corrupt collusion of illicit gain, either for themselves or others beneficiaries."

Philadelphia, Oct. 1 (INS.)—The resignation of Samuel M. Clement, member of the State Public Service Commission forwarded to Gov. Pinchot at his home in Milford, Pa., in a letter as scathing as the denunciation of the Service Commission by the Governor himself, may be followed by the resignation of other members of the commission, it was indicated here today.

JAPAN SATISFIED, FOREIGN MINISTER TELLS I. N. S. MAN

By HUGH J. SCHUCK
I. N. S. Staff Correspondent
(Copyright, 1924, International News Service.)

Tokyo, Oct., 1.—Foreign minister Shidehara today announced that "Japan has no intention of submitting the American Immigration problem to the League of Nations for adjudication" in an interview with International News Service.

"Japan's objection to the original arbitration protocol at the Geneva conference was a matter of principle," Shidehara said.

"The League was created to minimize the chances of war. If this aim be ideally realized League competency should as a matter of principle be extended to all varieties of differences between nations.

"Our stand was not at all inspired by the ulterior intention of lining up the world's nations against America in connection with the enactment of Japanese exclusion of provisions of the immigration law."

The foreign office has as yet not received the details of the compromise effected at the League meeting although unofficial accounts of the amendment appearing in the local press were received so favorably that an approval of the draft is expected.

Sure, We're Going To Give Baseball

(Continued from Page One.)

graph and read the news as it comes in. The announcements will be made thru the mammoth, loud speaking amplifier owned and furnished for the occasion by the Sheeder Music House. The amplifier will be located in one of the second story windows of our new Locust street plant so that no matter how large the crowd in front of the PROGRESS office, everyone will hear the news clearly and distinctly.

This news will come direct from the ball pastures where the games are being played and as it comes over the wires, will not be dependent on atmospheric conditions in any way.

Everyone is welcome to come and hear the news. It is a part of the PROGRESS service—"News When It's News, Not History."

Psychology.

Psychology is now recognized as a science, and is said to have originated with Pythagoras. Aristotle greatly improved it and stated its most important principle: that of the association of ideas. It deals with the phenomena, states, and modifications of the human mind.

World's Largest Bridge.

The longest wagon bridge in the world 10,392 feet in length, crosses an arm of Lake Pond d'Oreille at Standpoint, Idaho. It required 1,864,100 feet of lumber, which included 2,748 cedar, fir and tamarack piling, the combined weight of which was approximately 7,478,000 pounds.

You're Next, Sir.

Revolving brushes, operated by a hand lever, clean a man's hat and shoes at the same time in a machine designed for public places.

Paid Fancy Prices

"I paid an international authority on diseases of the stomach $1,500 and he didn't do me five cents worth of good. I have been to various Spas in Europe, as well as in this country and have spent fully $30,000 fruitlessly in search of a cure for my stomach trouble. Naturally I lost faith in any remedy for any case. My wife's brother had taken Mayr's Wonderful Remedy and praised it so highly that I tried it and am now entirely rid of that trouble." It is a simple, harmless preparation that removes the catarrhal mucus from the intestinal tract and allays the inflammation which causes practically all stomach, liver and intestinal ailments, including appendicitis. One dose will convince or money refunded.

At all druggists.

BROWN'S | 9 STORES | BROWN'S

Brown's Great Fall Opening Footwear Sale

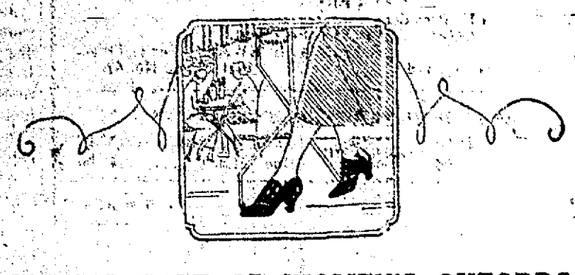

SPECIAL SALE OF WOMEN'S OXFORDS, SLIPPERS AND HIGH LACE SHOES

$2.98

Military and Low Heels.
Sizes 2½ to 9.

SEE WINDOW DISPLAY

Brown's Boot Shops
Clearfield–Philipsburg

Spare the Water Spoil the Battery

—two minutes every two weeks puts you on the safe side

Watch the water level in your battery this summer and you will save youself money next winter. Better still—let us watch it for you. Hot weather makes batteries thirsty. Not so hard on Willard Threaded Rubber Batteries.

"You can't keep a good man down. Here's where I butt in. Ask the boss for that Hot-Weather booklet on battery care," says Little Ampere.

GRAY STORAGE BATTERY CO.
Rear 101 Locust Street.

Willard STORAGE BATTERIES

We're Telling the World That Our Oysters Are Great

They come from the greatest oyster growing section in the world—Chesapeake Bay. They are only a few hours out of the water when we get them and our sales are so great that they don't linger 'round the store very long. Big ones for frying, little ones for stewing.

THORN BROS.

An already constructed house in Scranton, Pa., relaid throughout with Cromar Ready Finished Oak Floors. Owner's name upon request.
(Drawn from photograph)

No time or expense for finishing after a CROMAR Floor is laid

CROMAR Oak Flooring is completely finished by machines at the factory—filled, varnished and waxed. That's the way it comes to you—in perfect condition—with nothing further to do but have it nailed down. You use it the same day it is laid.

Think of the convenience in relaying the floors of an old house! There is none of the fuss and bother that clutters things up for days or weeks as in hand-finished floors. Also think of the time saved when erecting new houses or other buildings!

With this greater convenience you obtain a more beautiful floor, and one that retains its good looks indefinitely. A CROMAR is an easier floor to keep clean. With very little attention it will retain its beautiful finish for much longer periods than is usually expected of ordinary hardwood floors.

Write for booklet of interesting facts about flooring. We will name the local lumber dealer who can supply you. He will show you samples and tell you how little it will cost to refloor your rooms with CROMAR or use CROMAR in a new building.

The Crooks-Dittmar Company, Williamsport, Pa.

CROMAR
READY FINISHED
OAK FLOORING
LAID AND USED THE SAME DAY

WE HEARTILY RECOMMEND
CROMAR OAK FLOORING
Clearfield Millwork and Lumber Company
Both Phones. CLEARFIELD, PA.

WARMTH
without waiting
tells the true story of the Cozy Glow

At the turn of the switch, the burnished copper bowl pours forth a glorious flood of chill-devouring heat that seals the doom of discomfort.

It is light in weight so that it may be quickly carried to every wintry stronghold.

Grandmother in her easy chair, baby at his bath, the children in their play-room, mother drying her hair; everyone in the family, wherever there is chill to be chased, finds the Cozy Glow indispensable.

The Cozy Glow stands 18-in. high.
Finished in fine black lacquer.
Copper parts highly burnished.

Electric Supply Co.
MARKET STREET.

NEWSPAPER ARCHIVE® NEWSPAPER ARCHIVE®

CLASSIFIED SECTION

Classification Index

CLASSIFIED SECTION

The rates for all classified ads is cent per word, with no charge de of less than 25c.

All ads for this section must be in 12 noon of day of insertion.

Please do not ask for information here an ad is "keyed blind" unless says to inquire at this office. We nnot give information about "blind" ds.

THE CLEARFIELD PROGRESS
H. & C. 176 Bell 47

(A) PUBLIC NOTICES

IMPORTANT BUSINESS MEETING OF LADIES' AID

At Trinity M. E. Church Thursday, Oct. 2nd, 3 o'clock. Arrangements to be made for bazaar. Lunch at 4 p. m. 20c., served by officers. 9|30|2t|ch

NOTICE

There will be no dance of the married people at Grampian on Thursday evening, October 2nd, on account of a death in our community.
10|1|2t|ch Committee.

NOTICE TO POCOHONTAS MEMBERS

All members of Camp No. 232 Degree of Pocohontas are to be present at lodge on Thursday night, Oct. 2. Bring refreshments. Philipsburg and Curwensville camps will be there.
10|1|1tp By Order of Pocohontas.

Lost: Mink neck piece with double head. Lost in central part of town or on Second street. Finder please notify Foster Kerr, Tax Collector, and receive reward. 10|1|3t|ch

(B)—LOST

Lost: Child's dark brown winter coat, between Wildwood and Curwensville Saturday night. Finder please return to Progress. 10|1|1t|ch

Lost: Watch fob. Lion's face on front. Engraved on back, "Awarded to S. J. Lambour by Reid Murdock & Co." Finder return to Jordan Hotel. Reward. 10|1|3t|p

Lost: Between Woodland and Clearfield on Saturday night a brown handbag containing some children's clothing. Reward if returned to Progress Office. 10|1|1t|ch

Lost: Black and tan hound. Last seen on Penfield road. Finder please return to W. A. Collins, Paradise, or call H. & C. phone 266W3. 9|27|tf|ch

(E) BUSINESS SERVICE

11—HOTELS, RESTAURANTS

THE PALACE HOTEL
American and European Plan
Open Day and Night
50 Rooms.
R. T. BIRD, Prop.
Cooper Road and Third Streets.

12—TRANSFER-STORAGE

WILL MOVE YOU ANYWHERE
Long or short distances all the same to me. Reasonable charges and careful handling.
H. H. ZIMMERMAN
817 Nichols St. H. & C. Phone 441W
4|17|con

13—REPAIR SERVICE

ELECTRICAL REPAIRING
House Wiring
Motor Doctering
Prompt Response to all calls.
BOWES COX, 315 Daisy. H. & C. 316J

FORD OWNERS—ATTENTION
SIMPLEX
Transmission and Brake Bands
Mean Many $$$$ Saved.
H. C. GRAHAM
Woodland Road

14—PERSONAL SERVICE

E. C. STEWART
Marble and
Granite Monuments
Phone H. & C. 483 7 N. Fourth St.

R. WM. THOMPSON
Funeral Director and
Embalmer.
Both Phones W. Locust nr. Turnpike

DRY CLEANING
Sponging and Pressing
Re-lining, Repairs, etc.
T. J. NORRIS
The Clothes Cleaner
Both Phones 110 Cherry St.

FRED B. LEAVY
Funeral Director
and Embalmer.
H. & C. 83; Bell 88.
113-115 Third St. Clearfield, Pa.

Delicious Candies
Always Here

The deliciousness of the candies we have here for you is the result of a well thought out plan to always keep just enough candies to satisfy your desires NOW. We do not carry large stocks but a great variety.

VIRGINIA
CHOCOLATE SHOP

The Straight Road

There's no use wandering and hunting around for something you need—when there's a straight road leading to it—right from your front door!

You just naturally wouldn't walk a mile or two out of your way when you start out for work every morning. You wouldn't hunt all over the house for your dinner when you could get it by stepping into the dining room.

It won't take you three minutes to read the offers that would interest you that are being made by the people of Clearfield today. Just turn to the heading that describes the sort of thing you want—and go to it!

If you don't see an ad that fits your case—you can be pretty sure of getting what you want from one of the many readers of the Progress classified section.

Call H. & C. 176 or Bell 47 and ask for an ad-taker!

SHOE SHINE PARLOR
First class shoe shine parlor, at 212 Third street, next door to Williams Auto Sales. Finished workmen.
9|29|2t|ch

(C) EMPLOYMENT

21—MALE HELP WANTED

Men, Boys, 18 up. To prepare for Railway Clerk exams. Salary $1600. Experience unnecessary. For free particulars write R. Terry, 1363 Barrister Bldg., Washington, D. C. 9|27|4t|pd

AUTO JOBS OPEN

Learn a real trade that pays real money. Thousands of men needed now. Expert auto, tractor and Electrical Mechanics make from $50 to $150 per week. Complete training in my two large shops. I'll pay your railroad fare and board you free! Write today for big free book on auto business. Address Dept. P. 241, McSweeny Auto, Tractor & Electrical Schools, McSweeny Building, Cincinnati, Ohio or Cleveland Ohio. Write to nearest school. 10|1|8|15|22|29|p

Wanted: A young man about 20 years of age for the position of assistant manager of our Second street market. Must be of good character and come well recommended. Apply to Mr. Stewart at the Second street store. A. & P. Tea Co. 9|30|2t|ch

22—FEMALE HELP WANTED

Wanted: Women to paint Lamp shades for us at home. Easy pleasant work. Whole or part time. Address Nileart Company, 3477, Ft. Wayne, Indiana. 10|1|6t|pd

Wanted: Ladies in this locality to embroider linens for us at home during their leisure moments. Write at once—"FASHION EMBROIDERIES," 745, Lima, Ohio. 9|24|6t|pd

Wanted: Girl for general house work. Call Mrs. J. A. Rodgers, 217 Cherry street. H. & C. phone 117Y. 9|29|tf|ch

Wanted: Middle aged couple to live in the Barret Homestead at Idora Park. Inquire of L. C. Barret at the Ford Agency for details. 9|29|4tc

Wanted: Two girls and cook at the Palace Hotel. 9|29|3t|ch

Wanted: Dining room girl at Leonard House. 9|30|2t|c

Wanted: Middle aged woman to do plain cooking. Apply Pig & Whistle Shop, Market street. 9|30|2t|ch

24—SITUATIONS WANTED

Wanted: Middle aged man desires position as night fireman, watchman or janitor. Call H. & C. phone 229W2. 10|1|2t|pd

Wanted: Experienced girl desires position in private family. Good references. Inquire of Progress. 10|1|1tp

Wanted: Lady desires position as housekeeper in small family. Inquire 605 Daisy street or call H. & C. phone 294J. 9|30|3t|ch

(D) WANTED

32—WANTED, TO RENT

Wanted: Two or three furnished rooms for light housekeeping. Centrally located. Inquire of new A. & P. Store. 9|30|3t|pd

33—MISC.

Wanted: Rhode Island Reds and White Leghorn pullets. G. M. McDivitt, Curry Run, Pa. 9|30|3tc

Wanted: Partner with some capital to invest in a good manufacturing proposition. Address "Investment," care of The Progress. 10|1|3tp

(E) RENTALS

41—ROOMS FOR RENT

For Rent: Flat with all conveniences. In the rear of Market street. Inquire at Pollack's Store. 9|19|tf|ch

For Rent: One large furnished bed room with modern conveniences. Suitable for two. Call H. & C. 360W4. 9|30|2t|ch

42—HOUSEKEEPING ROOMS

For Rent: Two large unfurnished rooms for light housekeeping. Inquire of Mrs. Anna Patton, Race street. 10|1|2t|pd

For Rent: Furnished rooms for light house keeping. Heat, light and bath. 120 Cemetery Road. 9|3|tf|ch

Have you been "Listening In" on the back page?

For Rent: Five room flat with bath and heat. Inquire 301 Nichol street. 10|1|4t|ch

(F) FOR SALE

51—HOUSEHOLD GOODS

For Sale: Two Moore airtight heaters in No. 1 condition. Cash price $30 and $40 respectively. Woody Hall 212 South Third street. 10|1|2t|p

For Sale: Hot blast double heater. Call 306 Leavy avenue. 10|1|3t|pd

For Sale: "Good Luck" double heater stove. In good condition. C. W. Hadden, Elm avenue, City. 9|24|tf|ch

For Sale: Furniture of one and three light house keeping rooms. Inquire 408 14th street East End, Clearfield. 9|20|tf|ch

For Sale: One No. 220 Summit hot air, pipeless furnace in good condition for sale cheap. Inquire O. T. Tobias 301 Cherry street. 9|29|4t|c

For Sale: Kitchen range, gas stove, shower bath and lot of window blinds. Inquire 316 Turnpike avenue. 9|30|2t

For Sale: One blue and white enamel range and a double heater. Both in good condition. Also some fruit jars. Inquire Progress. 9|30|6tch

For Sale: Dining table, 2 beds and springs, couch, kitchen stove, double heater, spinning wheel. Inquire 312 Daisy street. 9|29|3t|ch

54—COAL-KINDLING

For Sale: Coal delivered at 13 cents per bushel. Order by postcard to Alfred Maines, Clearfield, or see Dan Rider. 10|1|1t|pd

COAL FOR SALE
Delivered in large or small quantities. Call H. & C. 981.
T. P. DUCKETT

55—MISC.

For Sale: Pipeless furnace in excellent condition. Inquire 314 Merrill street. 10|1|2t|pd

Be wise and avoid the rush.
Buy your pipeless furnace
And have it installed now by
ROUTCH & SWARTZLE CO.

For Sale: Slightly used LAUNDRYETTE Electric Washer. This is the one that requires no wringer. Good price for quick sale. Electric Supply Company. 9|30|3t|ch

PEACHES

The large kind of Elbertas for canning, $50 bu. from N. Y. State on car at Penna. R. R. station. For sale Tuesday, Sept. 30th and Wednesday. Free from frost. Prices from $2.50 to $2.75 per bu. Will stay at car till dark.
9|30|tf|ch

Tom Sims Says

They claim the Prince of Wales sets the styles for young Americans, and he stayed out all night.

They arrested a French count in New York for bootlegging; but it may be a mistake, most bootleggers looking like counts now.

Big fire near Pasadena, Calif., didn't get any presidential timber.

The price of gas is down a little, but this won't reduce the number of cars parked along country lanes.

The law says you can't make home-made wine; but many citizens know it will turn to vinegar, anyway.

Babe Ruth is leading in home runs again, or rather, yet.

A man has started around the world in a 20-foot boat, setting sail, of course, from our 12-mile limit.

Man who escaped from Sing Sing over a year ago, was either caught or one winter outside was enough for him.

Ford is selling about 5000 cars a day, much to the disgust of shoe men.

Cutting Samson's hair made him weak, but bobbing a woman's hair seems to make her strong for it.
(Copyright, 1924, NEA Service, Inc.)

For Sale: Frame house that must be moved off property. Plank house, all pine and hemlock lumber. Inquire Charles E. Mencer, R. D. 1, Woodland Pa. 9|30|4t|pd

(G) LIVE STOCK

61—LIVESTOCK FOR SALE

For Sale: S. C. White Leghorn cockerels, 250 egg strain. H. G. McDivitt, Curry Run, Pa. 10|1|3t|ch

For Sale: Cows and one bull calf. Inquire Frank's Farm on Clearfield-Glen Richey Road. 10|1|2t|pd

For Sale: Three horses weighing 1350, 1400 and 1650. Will work single or double. See R. K. L. Nelson, R. D. 1, Phone 701R22. 10|1|3t|pd

(H) AUTOMOBILE

For Sale: Franklin demi-coupe. Inquire at office of Dr. Lever Stewart. 10|1|tf|ch

71—USED CARS

Be sure your headlamp lenses comply with the law. We have all sizes, $1.50 per pair.
WILLIAMS AUTO SALES CO.

Dodge Touring
Oakland Touring
Chevrolet Touring
BOAG & BOAG
11 South Third Street

USED CAR BARGAINS
1921 Ford Touring
1922 Ford Roadster
1923 Ford Touring
1923 Ford Coupe
Buick Touring, 5 passenger
Oakland Touring
Dodge Touring
Terms if so desired.
DERRICK BROS.
3rd St. bet. Locust & Mkt. Ph. H. & C.
DERRICK BROS.
3rd St. bet. Locust & Mkt. Ph. H. & C.

For Sale: 1924 Ford Sedan. For further information call 27X, Curwensville. 9|30|4t|ch

SERVICE WELDING AND REPAIR COMPANY
Oxyacetylene welding of
Frames, Castings and Auto Parts.
H. G. OGDEN, Prop.
Bell 61R. Weaver St., Rear Park

Republic Truck
1923 Dodge Touring
1923 Ford Coupe
1923 Ford Touring
Willys Knight Touring
WM. R. SEIPLE
326 E. Market St.
Clearfield, Pa. Both Phones

Agents for Auburn Automobiles
General Machine Work
made to order.
Cylinder Re-grinding.
Distributors for McQuay Norris pro-
Connecting Rod and Main Bearings
ducts.
EDWARDS-CONFER CO.
Both Phones Curwensville, Pa.

BARGAINS TO QUICK BUYERS
Dodge 5-Passenger Touring
Chevrolet 490.
2 5-Passenger Nash Tourings
Nash with Rex Top
5-Passenger Reo.
2 5-Passenger Oaklands
1918 7-passenger Marmon
1921 2-Passenger Demi-Coupe
CLEARFIELD AUTO SUPPLY CO.
7|24|con

72—SERVICE STATIONS

FORD MAGNETOS CHARGED
$5.00
New method which guarantees them as good as new. Come and save $45 or $50 on your Ford.
AMBU ELECTRICAL SHOP
H. & C. 56R 324 W. Fifth Ave

POLMET POLISHING CLOTH
Makes the nickel on your car look like new. Cuts rust and dust.
ACME VULCANIZING CO.

FORDS—ALL MODELS 1924
Immediate Delivery.
Used Fords $50 up.
CENTRAL GARAGE
Clearfield, Pa. Both Phones

(I) REAL ESTATE

81—HOUSES FOR SALE

PICKUPS IN USED CARS
1922 Lexington
1922 Ford Roadster
3 Ford Tourings, '22 and '23
1923 Chevrolet Roadster
PENN MOTOR SALES CO.
Bell 199 H. & C. 199

FOR SALE

Six room frame house. First floor: living room, dining room, kitchen. Open stairway. Second floor: three bedrooms. Clothes press in each room. Attic floored. Bath, electric light, hot water heat. Cemented cellar. Walks, shade trees. Centrally located. Possession at once. For particulars see or phone—
C. G. BLOOM
Real Estate and Insurance
215 W. Fifth Ave. Bell 141M
9|29|tf|ch

For Sale: 7-room house with front and back porches. Reason for selling, account of wife's health. Call H. & C. phone 47R3, Curwensville. 9|30|2t|pd

83—FARMS FOR SALE

For Sale or Rent: A farm of 80 acres in high state of cultivation. Inquire of J. A. Shull, 111 N. Third street, Clearfield, Pa. 10|1|6t|pd

(K) LEGAL NOTICES

102—MISC. LEGAL

AUDITOR'S NOTICE

In the Orphans' Court of Clearfield County, Pennsylvania.

In re: Estate of Martin Fullington, late of the Borough of Clearfield County of Clearfield and State of Pennsylvania.

Notice is hereby given that the undersigned has been appointed by the Court, auditor to make distribution of the balance of funds in the hands of Viola Fullington, Administratrix of the above estate, as per her account filed and confirmed, and that the said auditor will sit for the purpose of his appointment, in his office at 105 East Market Street in the Borough of Clearfield on Saturday 11th day of October at 9:00 o'clock A. M. Any persons having any claims against this fund must present the same or be forever barred from participation therein.

W. ELBRIDGE BROWN,
9|16|23|30 Auditor.

AUDITOR'S NOTICE

In the Orphan's Court of Clearfield County, Penna.

In the matter of the Estate of Thomas Foley, late of the City of DuBois, Clearfield County, Penna., deceased.

Whereas at an Orphans' Court held in Clearfield in and for the County of Clearfield, the undersigned L. D. McCall, Esquire, was appointed Auditor to make distribution of the balance of the funds in the hands of the Trustee in Partition of the said estate to and among the parties legally entitled to receive the same.

Notice is hereby given that I will attend to the duties of said appointment at my office in rooms 302-304, 342-344 Deposit National Bank Building in the Second Ward of the City of DuBois, Clearfield County, on Friday, October 24th, 1924, between nine and ten o'clock, A. M., when and where all persons in interest may attend and present their claims before me, the said Auditor, or be debarred from coming in for a share of the funds.

L. D. McCALL,
10|1|8|15 Auditor.

DISSOLUTION NOTICE

Notice is hereby given that the partnership subsisting between M. F. Karstetter and S. D. Ammerman, under the firm name of Karstetter Baking Company, was dissolved on the 23rd day of September, A. D. 1924, by mutual consent.

All debts owing to said partnership are receivable by said M. F. Karstetter, to whom also all claims and demands against the same are to be presented for payment.

M. F. KARSTETTER,
S. D. AMMERMAN.
Bell, Boulton & Forsyth, Solicitors.
10|1|8|15|ch

AUDITOR'S NOTICE

In the Orphan's Court of Clearfield County, Pennsylvania.

In re: Estate of Emeline Ennist, late of the Borough of Curwensville, County of Clearfield and State of Pennsylvania, deceased.

The undersigned has been appointed auditor to make distribution of the balance in the hands of the executor of the said decedent, and hereby gives notice that he will sit for the purpose of his appointmemnt at his office in the Keystone Building, Clearfield Borough, Clearfield County, Pennsylvania, on Thursday, October 23, 1924, at 10:00 A. M. o'clock. All persons interested or having claims upon the fund for distribution must present their claims at the above time and place, and make due proof thereof or otherwise be forever barred from coming in for said share of said fund.

J. MITCHELL CHASE,
10|1|8|15|ch Auditor.

DRENCHING RAIN IS FATAL TO THREE

(Continued from Page One)

At Utica a ten year old boy fell into Nail Creek and was drowned.

Near Owego, a woman, leaping from her automobile stalled in a creek, was swept under and drowned.

At Sabattis, N. Y., the first section of Adirondack train number 4, on the New York Central piled up in a ditch early today after leaving the rails, due to a washout.

In the Courts

During the first week of September term of criminal court, which opened Monday, September 15th, four or five defendants failed to respond when their cases were called for trial. Recognizances were forfeited in each case and bench warrants for the arrest of each defendant issued.

This morning Burr Ellinger, of Luthersburg, one of these defendants, presented himself before the court and entered a plea of guilty to the charge of seduction. Judge Chase fined the defendant $10 for his failure to appear when his case was called and after directing him to pay the costs, suspended the imposition of sentence until the first Monday of December.

Peter Kusmi, of Winburne, charged with liquor law violation, who had failed to appear when called, was also sentenced to pay a $10 fine for his trking up of the time of the court.

Dale Young of McGarvey's Ridge, Chest township, was placed on trial this morning charged with bootlegging. He was prosecuted by Constable M. C. Westover. The witnesses against him were William and Ed Charlton, who testified to each having purchased a quart of 'shine from Young in June or July of 1922. W. A. Hagerty, Esq., appeared for Young while District Attorney Arnold conducted the prosecution.

Squire Westover was called as a witness and a verbal battle royal was on at once between the witness and counsel for the defense. A "spade was a spade" in the language of both men. Following Westover's testimony the defendant asked leave to change his plea of not guilty to one of guilty. Judge Chase thereupon sentenced Young to pay a fine of $300 the costs of prosecution and serve six months in jail.

While a jury was being selected to try Young, a Mrs. Blackstrom, an aged DuBois woman, who was a witness in a case from that town, caused quite a commotion by sneezing violently and then falling unconscious from her seat back in the auditorium to the floor.

Drs. Frantz and Lewis were called and the unconscious woman was removed to the Clearfield hospital in the ambulance.

The next case called was that in which Elizabeth Marcoon of New Liberty, is prosecuting Elsworth Douglass and Thomas Vail for assault and battery, pointing fire arms and hitting her with a stone. The attorneys in this case are Mitchell Chase and Ross Pentz for the prosecution and Wallace Smith for the defense.

The jury returned a verdict of guilty of larceny of chickens and Judge Chase sentenced Douglass and Vail to pay fines of $25 each and the costs in the case.

Criminal Court expenses is one of the big items Clearfield county taxpayers are called upon to provide each year. It is admitted on the part of everyone familiar with conditions and proceedings around the Court House that a great deal of expense is added each year by the delay of attorneys and litigants in presenting themselves for trial at the time set for such trial. It was thought by the Court and District Attorney that a lot of this unnecessary delay could be done away with by having the Grand Jury meet two weeks in advance of criminal court and thus have all cases to be tried at the approaching criminal court properly listed in ample time. The criminal list was then divided into parts and certain cases set for certain days of the week in order that every man might know when his case would be called and when he would be expected to present himself for trial.

Notwithstanding and nevertheless each criminal court has dragged from time to time and much additional expense to the taxpayers has been incurred because when cases were called for a certain date for at least two weeks the defendant was not in court and it became necessary after inexcusable delay for the Court and District Attorney to hurriedly arrange for the trial of someother case not scheduled for that period if the parties to it happened to be on hand.

This abuse and expensive violation of the rules of Court was becoming more apparent each court and Judge Chase decided Monday last to take stern measures to put an end to the practice. At the first week of Criminal court there was considerable delay over the non-appearance of defendants when called and four or five never presented themselves, at all or until their bail was forfeited and bench warrants for their re-arrest awarded.

Tuesday morning no less than five cases were called for trial when court opened at 9:15 o'clock. In the first four cases no defendant put in an appearance and the court lost an hour or two waiting for some one to try. The tardy defendants began to straggle leisurely into the court room about 11 o'clock and as each one arrived Judge Chase called them before the Bar and told them he was going to break up the practice of criminal court delay by fining every delinquent defendant and thereupon assessed each one of the four with $10 fine and directed Sheriff Lowell to see that it was paid in each case. The Court also informed them that each man or woman charged with a crime was presumed to be innocent until proven guilty, but when the hour was fixed for the trial to determine that fact it was the duty of the defendant to be on hand and not the duty of the Court to mark time and spend the taxpayers money awaiting their pleasure in the matter of an appearance in court.

Mrs. Annie Bunzer, of Winburne, who is the prosecutrix in an assault and battery case was one of the fine victims in court yesterday. She was fined $10 for failure to appear when her name was called and upon her refusal to pay was taken to jail by Sheriff Lowell. After giving her a couple of hours in which to let her tongue run down she was released on her promise to pay up.

A night session of Court was held last evening at which "Big John" Di Perrio, of Fourth Ward, was convicted of violating the liquor law and was given $500 fine and the costs and six months in jail.

When court adjourned at supper time Judge Chase asked all the jurors to report at 7:30. When the time to reconvene arrived J. L. Hauck, of Bell township, one of the jurors, was missing. After waiting some time it was agreed to continue the case with but eleven jurors. This morning when court called Hauck was on hand and when taken to task by Judge Chase for his absence the juror replied that when the Judge said 7:30 he thought he meant 7:30 this morning and he was camping at the door of the Court House when 7:30 arrived this morning. He was excued for his error.

Mrs. John Blackstrom, aged 62, of DuBois, a character witness in the case of tSanley Tomashick, suffered a stroke of apoplexy while sitting in the auditorium of the Court room yesterday morning waiting for the case to be called. The woman was removed to the Clearfield Hospital and died there about 2 o'clock yesterday afternoon.

Felix Consul, who entered a plea of guilty to pointing fire arms, was paroled for five years on condition that he refrain from violations of the law.

John Moroni, for violating the liquor law was fined $300 and costs and given four months in the county jail.

Smart Suit For Street

NOVELTY pockets, as illustrated in this smart street suit, have been approved by Dame Fashion for fall. This costume is of gardine and is worn by Agnes Ayres, moving picture star.

NEWSPAPER ARCHIVE®
NEWSPAPER ARCHIVE®

Will Not Destroy External Parasites

No Preparation Effective in Food or Drinking Water.

(Prepared by the United States Department of Agriculture.)

So far as is known by any of the scientists of the United States Department of Agriculture who have been testing the claims of certain manufacturers of lice, mite and blue-bug preparations, there is no preparation made that can be fed to poultry in the food or drinking water that will kill external pests or parasites. There are being advertised and continuously offered to the poultrymen numerous misbranded preparations for use in this way by manufacturers who are either entirely ignorant of the physiology of a chicken or grossly unscrupulous. These preparations are sold for the most part directly to consumers by parcel post.

Most of the products so advertised are composed of various combinations of such chemicals as sulphur, charcoal, calcium sulphide, capsicum, sodium carbonate, naphthalene, sand, nux vomica, calcium polymephide, and other ingredients. The insecticide and fungicide board has recently made tests of a number of these mixtures and reports that in no single instance has one been found to give the effect claimed for it. The board further states that it is of the opinion that it is unlikely that any substance will be found which will control or kill external parasites of chickens when fed in the feed or drinking water.

Tests have not been made of all of the substances advertised against all of the insects named, but it is believed that sufficient evidence has been obtained to prove the extreme unlikelihood of the method of controlling external pests by internal administration of an insecticide.

Potato Growers Should Have Seed Plot Yearly

Every commercial potato grower should get into the habit of growing a seed plot every year. Now is the time to select the seed for this plot. If the seed potatoes are to be taken out of the general field, only uniform tubers from good yielding hills should be selected by hand before the general digging starts. The seed plot tubers so selected should be put away in barrels or crates and stored in a cool, well ventilated place so that the potatoes will be in the best possible condition next spring. Enough potatoes should be selected to grow a plot large enough to supply all of the necessary seed potatoes for both the plot and the field the following year.

Every grower who has had a seed plot properly taken care of will follow this procedure and will then dig the remainder of his plot to be used as seed stock for the general field.

A yearly potato seed plot furnishes an easy and efficient method of obtaining good seed stock, keeping it free from such diseases as black leg, Fusarium wilt and Rhizoctonia, and increasing the yield and quality of the general crop.—A. G. Tolnas, chief inspector of the Minnesota potato seed certification board.

Butterfat Test of Jersey

According to a large number of analyses at the different experiment stations in the country the average butter-fat test of the Jersey is about 5.35 per cent. Of course, there is a wide variation in different individuals but to be representative of the breed this cow ought to test at least that much. Feed has very little, if any, influence on the butterfat content of the milk.

FARM NOTES

Bacteria on legumes work for nothing and even pay for the privilege.

• • •

A peach tree affected with yellows should be destroyed before other trees become infected.

• • •

A good way to use summer spare time is to go on some "see and learn" tours to find out how other people do it.

• • •

A garden is a beautiful book, writ by the fingers of God; every flower and every leaf is a letter.—Douglas Jerrold.

• • •

Litter from the poultry house will make good fertilizer. This is a point to remember when cleaning out the poultry house.

• • •

A fair-share farm lease is one in which each party contributes to the expenses in the same proportion as he shares in the proceeds.

• • •

The true test of civilization is not the census, nor the size of cities, nor crops; no, but the kind of man the country turns out.—Emerson.

• • •

If grain prices are to be high this fall, cattle and sheep feeders should select "feeders" capable of consuming rations composed more largely of low-priced roughages, with less grain, than for the last two years.

• • •

Physical strength and endurance, knowledge, ingenuity, cleverness, sound reasoning, a good memory, patience, courage, honesty, thrift, friendliness, and love of home, are some of the requirements for complete success as a farmer.

Dream, Then Do.

Life is not a dream, but it is not much without its great dreams.—Boston Transcript.

Curwensville's Own Column

Frank S. Thompson came up from Philadelphia yesterday for a few days stay with his parents, and to see his father, H. B. Thompson, who has been on the sick list for more than a week.

A marriage license has been issued to William Norris and Miss Chloe Irwin, both of Pike township. The groom-to-be is a barber and a son of Mr. and Mrs. S. G. Norris, while the lady is a daughter of James Irwin, of Chestnut Ridge.

Keystone Forest No. 93, Tall Cedars of Lebanon, held a meeting yesterday. The afternoon was taken up with a business meeting, after which a supper was served in the rooms of the new Masonic Temple. In the evening a ceremonial was held in the Norris opera house and a large class of new members was instructed in the rites and ceremonies of the order.

'Squire Bowman and an ex-county commissioner who formerly resided in the Bloomington section, now making his home in Los Angeles, Cal., is here for a short visit with old friends and relatives.

A new and up-to-date radio outfit has been installed in the rooms at the new Masonic temple, East State street. Paul Robison did the work yesterday.

Joe Bartell and wife and Anthony Bellemore and wife left yesterday for Pittsburgh, where they expect to remain for several days prior to returning with several new Buick autos.

D. A. Dotts has purchased the brick garage building located on corner of Filbert and North streets, paying not less than $21,000 for the same. Mr. Dotts has been occupying this same structure for two years past, and in order that he would not be made to vacate concluded to purchase the building. He is now contemplating the advisability of tearing down the old livery stable building recently purchased from W. L. Dale and building a brick block on the site.

A representative of the Volunteers of America, of which General Ballington and Mrs. Maud Booth are national presidents, has received permission to hold a "Heart Tag Day" in Curwensville on Saturday. Sponsors for the affair will be Rev. J. V. Adams, Mrs. J. M. McKinley, Rev. L. E Fineout, Mrs. W. S. Greer, with Miss Carrie B. Dyer in charge of headquarters.

The Volunteers of America is foremost in the nation in its spirited work in the prisons of the United States, its Hope Halls, farm camps for discharged and paroled men, and for the great amount of good work it is doing among destitute families of prisoners. Of General and Mrs. Booth, Governor Pinchot has said: "You are doing a wonderful work for America and setting the highest example to charitable workers everywhere. Long life to you both and to the lasting monument you have erected with your life work."

A Duty.

Cheerfulness is not merely a matter of mood; it is an obligation we owe to those about us.—Boston Evening Transcript.

Qualities of the Great.

Great men never make bad use of their superiority; they see it, and feel it and are not less modest. The more they have the more they know their own deficiencies.—Rousseau.

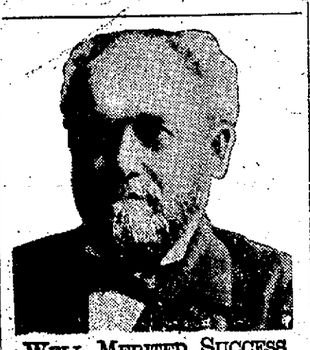

WELL-MERITED SUCCESS

A distinguished citizen, honored politically and professionally, Dr. R. V. Pierce, whose picture appears above, made a success few have equalled. His pure herbal remedies which have stood the test for fifty years are still among the "best sellers." Dr. Pierce's Golden Medical Discovery is a blood medicine and stomach alterative. It clears the skin, beautifies it, increases the blood supply and the circulation, and pimples and eruptions vanish quickly. Beauty is but skin deep and good blood is beneath both. For your blood to be good, your stomach must be in condition, your liver active. This Discovery of Doctor Pierce's puts you in fine condition, with all the organs active. Ask your nearest druggist for Doctor Pierce's Golden Medical Discovery, in tablet or liquid form, or send 10 cents for trial package of tablets to Dr. Pierce's Invalids Hotel in Buffalo, N. Y.

CENTRE COUNTY JURY INCURS WRATH OF JUDGE QUIGLEY

Bellefonte, Pa., Sept. 30.—A jury which early this morning found Harry Musser, young Centre county farmer, guilty of murder in the first degree, then brought in a verdict of guilty in the second degree was scathingly rebuked by Judge H. C. Quigley. He told the jurors they were unfit for jury duty on account of their dereliction, had violated their oaths as jurors and had inaugurated a proceeding never before heard of in the courts of Pennsylvania.

To the prisoner he said that he was the luckiest man in the state today. That there was no doubt of his guilt but because of the fact that a jury of 12 men had proved derelict to their duty he would get off with 10 years in the penitentiary when he should have paid the penalty with his life in the electric chair. He promptly sentenced Musser to pay a fine of $1,000 and undergo imprisonment in the Western Penitentiary for not less than ten years nor more than 20 years.

Musser had been on trial here since last Thursday for the brutal murder of his uncle, William Musser. The trial ended yesterday afternoon and after deliberating eight hours the jury returned a verdict of guilty with a recommendation of mercy. Inasmuch as they did not state what the prisoner was guilty of the court sent the jury back with the admonition that they did not have the right under the law to make any recommendations. Ten minutes later they returned a verdict of guilty of murder in the first degree and again recommended Musser to the mercy of the court. Again Judge Quigley told the jury that they had no right to make any such recommendations and sent them back to change their verdict. At 12:35 o'clock this morning the jury again reported this time with a verdict of guilty of murder in the second degree, qualifying their change of verdict on the ground that first degree murder carried with it no clemency from the court. It was then that the Judge rebuked the jurors.

Spontaneous Worship.

There is no more lovely worship of God than that for which no image is required, but which springs up in our breast spontaneously when Nature speaks to the soul, and the soul speaks to Nature face to face.—Goethe.

SIX MUST HANG FOR MURDER OF ONE BANK CLERK

Montreal, Sept. 30.—Six men, members of a bandit gang that last April slew a bank messenger in a sensational $142,000 robbery, will be hanged October 24, five judges of the circuit court of appeals decreed today.

One of the condemned, Leo Davis, may escape the noose, however, as two justices dissented concerning his appeal, whereupon his counsel took advantage of the right to carry the appeal to the Dominion Supreme court.

Tony Frank, Louis Morel, Frank Gambino, Miel Valentino and Guiseppi Strasina had appealed from the death sentence imposed several weeks ago. This appeal was today dismissed. They were convicted of having shot and killed Henry Clereaux of Hochelaga, in an attack on his money car. A seventh member of the gang Harry Stone, was killed in the attack and a second bank employe was wounded.

Good Recruiters.

A coquette, like a recruiting sergeant, is ever on the lookout for fresh victims.—Douglas Jerrold.

Peter and Julie in "Simon Called Peter" at the Driggs Theatre One Night, Tuesday, Oct. 7.

BUTTER PLAYS AN IMPORTANT ROLE IN THESE LITTLE LIVES

Little bodies are now being held in restraint for the first time—in school. They require all the nourishment they can get and butter, with its rich food content, plays a very important role.

Clearfield Butter Builds Little Bodies

Did you ever stop to think that the thin film of butter you spread on little Mary's or Bill's slice of bread after school holds more nutriment than most anything else they might eat?

It's true. And one of the important things in the food value of the butter is its fine taste. And when your kiddies once start to eat CLEARFIELD BUTTER and pronounce it GOOD, we know we have obtained a favorable verdict from the keenest jury on earth—American Boyhood and Girlhood.

You can get CLEARFIELD BUTTER from your grocer.

Clearfield Dairy Company
Clearfield Milk Producers Association

A&P

SPECIALS

Meat – Grocery – Produce – Market

7 - 2nd Street

Same Grocery PRICES

MARKET ST. 802 DAISY ST.

SUGAR 10 lbs. 75c

SUNNYFIELD FANCY TUB BUTTER 39c

LARD 2 lbs. 31c

FRESH & SMOKED MEATS

Ground Hamburg Steak, Guaranteed Fresh, 15c lb
Tender Round Steak, 30c lb
Chuck Roast . . . 20c lb
Pork Chops . . . . 35c lb
Fresh Pork Shoulders, 19c lb
Weiners . . . . . 19c lb
Fresh Hams, half or whole . . . . . 25c lb
Finest Sliced Bacon, no rind . . . . . 38c lb

A & P Oven Baked Beans 3 cans 25c
Brick Cream Longhorn Cheese lb. 28c
Pillsbury Flour 1-8 bbl. $1.15 1-4 bbl. $2.15
CELERY GRAPES - MELONS CABBAGE - ONIONS AT LOW PRICES 3 bunches 25c

A. & P. MILK 3 TALL CANS 25c Case 48 CANS $4.00

P. & G. SOAP 10 BARS 39c Case 100 BARS $3.90

8-O'CLOCK Santos Blend COFFEE lb. 33c

FULL 15 LB. PECK POTATOES 28c

THE GREAT ATLANTIC & PACIFIC TEA CO.

NewspaperARCHIVE®
NewspaperARCHIVE®

DAILY RADIO PROGRAM

(Compiled by United Press.)

THURSDAY, OCTOBER 2

Thursday's Best Features

WEAF—Vincent Lopez Orchestra.
WIP—Philadelphia Police Band.
WJAN—Program of Spanish music.
WOAW—Wowl Frolic.
KGO—"The Man on the Box."

(Eastern Standard Time)

WEAF, NEW YORK—492.
6 P. M.—Joseph Knecht's orchestra.
7 P. M.—Interdenominational services.
7:30 P. M.—Grace Rehards soprano.
7:40 P. M.—Daniel Sehrer, violinist.
8 P. M.—Grace Rehard, soprano.
8:10 P. M.—Werner Janssen's ensemble.
8:20 P. M.—Col. Dudley F. Fowler.
8:30 P. M.—Tenzing with G. D. Isaacson.
9 P. M.—Daniel Schwee, violinist.
9:30 P. M.—Werner Janssen, pianist.
9:40 P. M.—Program to be announced.
11 P. M.—Vincent Lopez and His Orch.

WJZ, NEW YORK—455.
7 P. M.—Bernard Levitow's Orchestra.
7:55 P. M.—Collier's Weekly Talk.
8 P. M.—Wall Street Journal review.
8:30 P. M.—Wanamaker Organ recital.
9:30 P. M.—Board of Trade talk.
10:30 P. M.—Waldorf Dance Orchestra.

WJY, NEW YORK—195.
7:30 P. M.—Weekly French lesson.
8:15 P. M.—Political campaign talk.
9 P. M.—Al Reiser's Orchestra.

WBN, NEW YORK—360.
6:37 P. M.—Olcott Vail, violinist.
7 P. M.—Paul Specht's Orchestra.
9:30-11:30 P. M.—Musical program.
11:30 P. M.—Vaudeville stars.
Midnight—Parody Club Orchestra.

WNYC, NEW YORK—526.
7:30 P. M.—Police alarms, etc.
8:30-11 P. M.—Musical program.

WOR, NEWARK—405.
6:15 P. M.—Radio for the laymen.
6:30 P. M.—Jimmy Lent's Orchestra.
7:15 P. M.—Bill Steinke's sport talk.

WDAR, PHILADELPHIA—395.
7:30 P. M.—Tween Daddy's stories.

WIP, PHILADELPHIA—559.
6:05 P. M.—Dinner music program.
6:45 P. M.—Livestock and produce.
7 P. M.—Uncle Wip's bedtime stories.
8 P. M.—Timely Topics for Motorists.
8:15 P. M.—Philadelphia Police Band.
9 P. M.—Recital of character songs.
11 P. M.—Harvey Marburger's Orchestra.

WFI, PHILADELPHIA—395.
6:33 P. M.—Meyer Davis' Orchestra.
7 P. M.—Bunny Jim, the Kiddies' Pal.
8 P. M.—Boy Scout Radio Corps meeting.
8:30 P. M.—Musical program.

WOO, PHILADELPHIA—509.
(Silent night for WOO.)

KDKA, PITTSBURGH—326.
6:15 P. M.—Gregorio Scalzo's Orchestra.
7:15 P. M.—The Sing-Time Lady.
7:40 P. M.—Stockman market reports.
8:30 P. M.—Concert from Carnegie Hall.
11:30 P. M.—Late concert broadcast.

WCAE, PITTSBURGH—462.
6:33 P. M.—William Penn dinner music.
7:18 P. M.—Uncle Kaybee.
8:30 P. M.—Moores Radio Review.

WCAP, WASHINGTON—469.
(Silent night for WCAP.)

WRC, WASHINGTON—469.
6 P. M.—Stories for the children.
7:45 P. M.—Talk on motoring.
8 P. M.—Fred Eden, baritone solos.
8:45 P. M.—Caroline Manning, contralto.
9:30 P. M.—Harmonious Quartet.

WGY, SCHENECTADY—380.
6 P. M.—Market and news reports.
6:15 P. M.—Report on highway conditions.
6:30 P. M.—Stephen Bolesiatr, organist.
7:45 P. M.—Book chat, Wm. F. Jacob.
7:50 P. M.—Glens Falls Church Choir.

WGR, BUFFALO—319.
6 P. M.—Hall Pyd Stringed Quartet.
7:30 P. M.—Daily news digest.

WJAR, PROVIDENCE—360.
8:15 P. M.—Chamber of Commerce dinner.

WNAC, BOSTON—278.
6:30 P. M.—WNAC Dinner Dance.
8 P. M.—Concert program.

WBZ, SPRINGFIELD—337.
6:30 P. M.—Songs, Coty & Armstrong.
6:40 P. M.—Leo Reisman's Orchestra.
7 P. M.—Baseball, markets, news.
7:30 P. M.—Kiddies' bedtime story.
7:45 P. M.—St. James Orchestra.
8:30 P. M.—Bertha Morse, soprano.
9:30 P. M.—Albert Orcutt, tenor.
9:45 P. M.—Ernest Marsh, violinist.

WMAF, SOUTH DARTMOUTH—363.
6 P. M.—Joseph Knecht's Orchestra.
7 P. M.—Interdenominational Services.
7:30-11 P. M.—Program from WEAF.

WSAI, CINCINNATI—309.
10 P. M.—Hawaiian guitar duets, Collins & Hubbell; Margaret Spaulding, reader; LaVergne Sims, soprano.

WLW, CINCINNATI—423.
10 P. M.—Minor Instrumental Trio.
10:20 P. M.—Doherty Melody Boys.
11 P. M.—Minor Instrumental Trio.
11:30 P. M.—Doherty Melody Boys.

WCX, DETROIT—517.
6 P. M.—Hotel Tuller Orchestra.
8:30 P. M.—Musical program.

WWJ, DETROIT—517.
7 P. M.—Detroit News Orchestra.

WJAX, CLEVELAND—390.
8 P. M.—Program of Spanish music.
9:30 P. M.—Edwin A. Kraft, organist.

WTAM, CLEVELAND—390.
6-7:30 P. M.—Statler dinner music.

CKAC, MONTREAL—425.
8:30 P. M.—R. M. S. Antonia Orchestra.

PWX, HAVANA—400.
(Silent night for PWX.)

(Central Standard Time)

KYW, CHICAGO—536.
Late news every half-hour.
5:35 P. M.—Children's bedtime story.
6 P. M.—Josien DeDabary's Orchestra.
7 P. M.—20 Minutes of Good Reading.
7:20 P. M.—Maria Dneprova, soprano; Dagmar Nordstrom, pianist; Sallie Menkes, accompanist; John Stamford, tenor.
8:15 P. M.—Safety First talk.
9-10:30 P. M.—At Home program.

WMAQ, CHICAGO—447.5.
6 P. M.—Chicago Theater organ.
6:20 P. M.—La Salle Orchestra.
8 P. M.—Hurdett's Garden Talk.
8:15 P. M.—Boy Scout program.
9:15 P. M.—Marie Ludwig, harpist.

WQJ, CHICAGO—448.
7 P. M.—Ralph Williams' Orchestra.
10 P. M.—Ralph Williams' Skylarks.

WEBH, CHICAGO—370.
7-8 P. M.—Orchestra and soloists.
9-10 P. M.—Studio concert program.
11 P. M.—Steindel and His Orchestra.

WON, CHICAGO—370.
6-7 P. M.—Drake Concert Ensemble.
8-9 P. M.—WGN's Classic Hour.
10-11 P. M.—Chapman's Orchestra.

WCBD, ZION—345.
8 P. M.—Zion Mixed Quartet.

WHAS, LOUISVILLE—400.
4 P. M.—Alamo Orchestra.
7:30 P. M.—Evening concert program.

WLAG, MINNEAPOLIS—417.
6 P. M.—George Osborn's Orchestra.

KSD, ST. LOUIS—546.
(Silent night for KSD.)

WOAW, OMAHA—526.
6 P. M.—Every child's story hour.
6:20 P. M.—Dinner concert program.
9 P. M.—Evening concert.
Midnight—Frolic from Wowl Roost.

WOC, DAVENPORT—484.
6:45 P. M.—Sport news and weather.
7 P. M.—Sandman's Visit.
9 P. M.—Palmer Radio Orchestra.

WDAF, KANSAS CITY—411.
6-7 P. M.—School of the Air, Music.
11:45 P. M.—Nighthawk Frolic.

WSB, ATLANTA—429.
8 P. M.—Dr. Charles Sheldon, organist.
10:45 P. M.—Warner's Seven Aces.

WMC, MEMPHIS—500.
8:30 P. M.—Musical program.

WFAA, DALLAS—476.
5:30 P. M.—Bedtime stories, etc.
8:30 P. M.—Harris Co. Glee Club.
11 P. M.—Mrs. Nelson and artists.

WBAP, FORT WORTH—476.
7:30 P. M.—Concert program.
9:30 P. M.—112th Cavalry Band.

(Mountain Standard Time)

CFAC, CALGARY—430.
9-11 P. M.—Hotel Palliser program; R. Ellinson, tenor.

(Pacific Coast Standard Time)

KGO, OAKLAND—312.
4 P. M.—St. Francis Concert Orchestra.
6:45 P. M.—Final news, stocks, etc.
8 P. M.—Comedy, "The Man On the Box."
10 P. M.—Henry Halstead's Orchestra.

KPO, SAN FRANCISCO—423.
4:30 P. M.—Rudy Seiger's Orchestra.
5:30 P. M.—Children's hour stories.
7 P. M.—Rudy Seiger's Orchestra.
8 P. M.—Theodore Irwin, organist.
9 P. M.—Lenore Campbell, soprano; Alma Bennett, pianist; Joan Ray, contralto.

KGW, PORTLAND—492.
10 P. M.—George Olsen's Orchestra.

KFI, LOS ANGELES—469.
7 P. M.—Lilah Carlson, soprano.
8 P. M.—Cocoanut Grove Orchestra.
9 P. M.—Examiner studio program.
10 P. M.—Blue Gill & Bess Rudisill.

KHJ, LOS ANGELES—395.
6 P. M.—Art Hickman's Orchestra.
6:30 P. M.—Children's program.
8-10 P. M.—Concert program.
10 P. M.—Art Hickman's Orchestra.

IT WAS SOME BUNCH

One hundred and fifty-two red blooded boys were on deck last evening for the boys gym rally at the Y. M. C. A. and nearly all took part and enjoyed the program of athletics and swimming and then listened to a fine talk by Rev. C. K. Gibson of the East End Methodist church. The boys began to gather early and by seven o'clock the main lobby was flooded with boys eager to get into the gym and lose some of their energy. At 7:15 they filed through the door and were given a color indicating the team on which they were to be then gathered into their corners waiting for orders. Some of the older High School boys acted as leaders for the groups which won according to points in the order named. Yellows: Ed Norris Capt. 16; Greens, Ed Hile, Capt. 14; Blues, Pete Barney, Capt. and Reds, Fleming, capt, tie with 9. Capt. Norris' harmony thirty-one-tette got away with the vocal interpretations. Capt. Hile's coyotes gave the best yell and gathered in some points in games but Barney's and Felming's gangs seemed to be there with the athletic ability. Rev. Gibson in his talk impressed upon the boys the necessity of all around clean play and of developing strong healthy bodies for later life. Secretary Bock then spoke of the membership and after a good swim the boys were given ice cream cones and bid "bona sera".

Albert Welch was awarded the gold pin for giving out the most tags where were returned with 16. Kenneth Shaw second 12; Oscar Shaffner, 3rd 10.

The first gym class will meet this afternoon at 4 o'clock and all-around activities will be under way in a few days.

Consolation.

Many a fellow who is always wailing because all his friends have forsaken him should be mighty glad his friends were wise enough to forsake him in time to avoid being here with him.—Sing Sing Star-Bulletin.

Record Lawsuit.

The longest lawsuit recorded was between the heir of Viscount Lisle and the heirs of Lord Berkeley in the reign of Edward IV. It was pending until the reign of James I, when a compromise took place.

Why Solitude Is Desirable.

Solitude is the chief support of the affections. It would be impossible to love your fellow man if you knew you could never get away from him.—From the Atlantic Magazine.

Singlehearted.

As a wise man has said, no one has ever done anything great of useful by listening to the voice from without. . . . Go your way straight to God's work, in simplicity and singleness of heart.—Florence Nightingale.

Good Advice.

Do not let the empty cup be your first teacher of the blessings you had when it was full. . . . Seek as a plain duty to cultivate a buoyant, joyous sense of the crowded kindnesses of God in your daily life.—Alexander Maclaren.

Glycerin Removes Coffee Stains.

A small bottle of glycerin is an excellent thing to keep in every store cupboard, as it is invaluable for removing tea and coffee stains from linen. Brush a little glycerin over the stain as soon as possible after it is made, and it will come out in the wash without any trouble.

Most Wallflowers Peppery.

The mustard family contains more than two thousand species and includes cabbage, cauliflower, turnip, radish, horseradish and, in ornamentals, the stocks, sweet alyssum and the wallflower.

"Old Man Eloquent."

"Old Man Eloquent" is an expression first used by Milton in one of his sonnets in allusion to Isocrates, Athenian orator, who died of grief on hearing of the defeat of the Athenians at Chaeronea. It is also a sobriquet conferred upon John Quincy Adams, sixth president of the United States, in the latter part of his career.

Food's Function.

Food is the fuel which furnishes the energy for all the bodily activities, as coal furnishes the heat to make the steam which drives the engine; but it does more than this—it also builds the body engine and keeps it in repair.

KEYSTONE ICE CREAM ESKIMO PIES

Were Placed With Most of Our Dealers Today. Be the First Kiddies On Your Block To Try Them Out.

5c Everywhere

Home Lighting Contest Begins *today*

School Boys and School Girls

Get this Primer Today---FREE

THIS is the day to enter the home Lighting Contest. Here is the way to do it!

1. Get an announcement folder and registration card from school or at address below.
2. Read folder carefully and decide if you want to enter contest.
3. Fill out registration card and give to your teacher in exchange for a Home Lighting Primer, or call at address below.
4. Study Home Lighting Folder carefully and follow directions contained there.

Boys and Girls, here is a chance that comes only once in a lifetime. Each boy and girl over ten years of age who is attending public, private or parochial school has an opportunity to win a prize. Don't forget to enter this contest TODAY.

International Prizes

First Prize—
$15,000 Model Electrical Home (To be built on lot provided by winner)

Two Second Prizes—1 Boy—1 Girl
$1200 scholarship in American or Canadian College or University of accepted standard.

Two Third Prizes—1 Boy—1 Girl
$600 scholarship in American or Canadian College or University of accepted standard.

Two Fourth Prizes—1 Boy—1 Girl
$600 scholarship in American or Canadian College University of accepted standard.

Two Fifth Prizes—1 Boy—1 Girl
$300 scholarship in American or Canadian College or University of accepted standard.

Two Sixth Prizes—1 Boy—1 Girl
$300 scholarship in American or Canadian College or University of accepted standard.

LOCAL PRIZES

Boys
1st. Traveling Bag, value $25.00.
2nd. Rifle, value $20.00.
3rd. Tennis Set, value, $15.00.
4th. Baseball Glove, value $10.00.
Next 10, Radium Dial Watches, $3.00.

Girls
1st. Wrist Watch, value $25.00.
2nd. Camer, value $20.00.
3rd Set of Books, value $15.00.
4th. Beaded Bag, value $10.00.
Next 10, Curling Irons, $3.00 each.

Lighting Educational Committee of Clearfield

110 South Third Street. CLEARFIELD, PA.

NEWSPAPER ARCHIVE® NEWSPAPER ARCHIVE®

Who Will Win Series?

(Continued from Page One.)

form. But with Terry at first base and Kelly in center field the defense of both positions is weakened and little gained in other respects. It may be that Kelley will be returned to his natural position for the series. In that case the infield's efficiency will be increased.

Groh is slipping and his efficiency figures to be impaired by his recent injury. Neither will Frisch be benefited by the fact that he will tote a dislocated finger into the series.

Certainly the Senators possess the more compact infield of the two, with Judge and Peckinpaugh having a clear lead over the rival Giants occupying the same positions, regardless of whether Kelly appears in the infield or outfield. Frisch, uninjured, is a better second baseman and altogether a more valuable ball player than Harris, but not enough to make a great difference in a brief series, particularly if the Giant star is not at his best.

Groh is likely to hit better than Bluege. On the other and remaining hand, Bluege may be the star of the series. He is young and whole, while the Giant third baseman is a fragile veteran who may warp his wishbone on the first hard play he attempts.

The Senators' paper profits are found in the fact that they are supposed to have the better pitching staff. Perhaps they did in mid-season. But no one could help observing that in the latter stages of the race Washington was winning many of the games in which the opposition scored from five to eight runs per game. That spoke well of the Senator's punch and fighting spirit but it did not savor of championship pitching.

Johnson is the star of the pitching staff, yet even he seemed to be over worked during the closing games of the season. Zachary and Mogridge are good left handers. They were better in August or at least the records indicate they were. Marberry won a lot of early games and undoubtedly is a first class relief man. However the Washington staff looks none too stable at this writing.

And the present, not the past, is the time when they plan to play the World's Series. The Giant staff of Bentley, Barnes, McQuillan, Nehf and Watson is the same one that was mangled by the Yankees in the 1923 series. Then again, it is quite different. Bently is a much improved pitcher for his extra year in the big time. Barnes is a consistent winner. Nehf and McQuillan have pitched excellent ball recently.

I think that, if anything, the Giants can look for more consistent pitching than the Senators, except when Walter Johnson is working. I also think that the McGraw entry has the more consistent attack, although you cannot tell which player will hit and which will not in any given set of seven games.

Behind the plate, Ruel has developed into one of the best catchers in baseball and has a clear lead over either Gowdy or Snyder of the Giants. But it is my observation that catchers seldom decide in a World's Series; they make too few mistakes, even the worst of them. Neither Gowdy nor Snyder comes within that definition.

I like the Senator's outfield of Goslin McNeely or Leibold, and Rice better than any combination McGraw might start. It is understood that he favors Wilson, Kelly and Young, good hitters all, but outside of Young, not very sound defensively. The Senator's outfield probably will hit just as well, at that.

There is not enough difference in the two clubs to make any choice an absolute one. I happen to like the Giants. They will fight just as hard as any club extant and it is quite possible that they will outsmart the Washington club, with McGraw pulling the strings. Pitching and the breaks are the abiding factors. The Giants possibly will get the first and force the second.

These two things are of far more importance than the fact that Washington happens to have a slightly better infield and outfield.

But as I said before neither is a great ball club. It is possible, in fact that they were not the best clubs in their respective leagues, taking paper form in preference to results. They simply won because they refused to lose.

Market News

KNOX IS PRESIDENT OF AM. BANK. ASSN

Chicago, Oct. 1. (INS.)—William E. Knox, president of the Bowery Savings Bank, New York City, was elected president of the American Bankers Association at the first business session of its fiftieth annual convention here today.

Oscar Wells, president of the First National Bank, Birmingham, Ala., was elected first vice president.

NOON PRICES OF STOCKS

American Car and Foundry	168¾
American Locomotive	81
Anaconda	36¼
Crucible Steel	56¼
Erie	27¾
International Paper	48⅞
Republic Iron and Steel	46
American Tob.B	160½
American Woolen	57
Baldwin	122¼
Baltimore and Ohio	63⅜
Cosden	23⅜
Gen. Electric	259¾
Gen. Motors	61
Lehigh Valley	62½
Marland Oil	33⅞
Reading	61⅜
Sinclair Oil	15¾
Southern Pacific	95⅝
Studebaker	41⅞
Texas Oil	40
Union Pacific	139½
U. S. Steel	108¾
Western Electric	63⅛

Long Wars of the Past.

A review of history shows that all the most momentous clashes of arms have resulted in long wars. In the middle ages England waged an intermittent conflict with France known as the Hundred Years war; while the corresponding conflict between England and Scotland may be said to have been a five-century one.

Cold-Water Cure.

If our eyes are in good order we may keep them so by opening them under cold water every morning when we wash, but cold water is for strong eyes; weak ones should use it tepid, with a little boracic powder dissolved therein. Keep your boracic solution ready mixed in a bottle, then you won't have to make it up every day.

Dampness.

A few drops of lavendar scattered through a bookcase in a closed room will save a library from mold in damp weather.

Brookhart, Norris And Hy Johnson

(Continued from Page One.)

nouncement "before long" and there were also reports that Senator Hiram Johnson in California may come out for La Follette.

By ALBERT F. A. BAENZIGER

Chicago, Oct. 1.—A reply to Senator Smith W. Brookhart's demand for his resignation as Republican vice presidential candidate probably will be made by General Charles G. Dawes in his address at Kansas City tomorrow night, the nominee indicated here today.

He refused to discuss the Brookhart letter today except to say:

"Anything which I may have to say, will be said from the platform."

Des Moines, Iowa, Oct. 1. (INS.)—Following Senator Smith W. Brookhart's startling denunciation of General Charles G. Dawes, Republican vice presidential nominee, B. B. Burnquist, chairman of the state Republican committee, has called a meeting of the state committee for tomorrow. At this meeting steps may be taken to censure Brookhart.

Aboard Davis' Special enroute to Frederick, Md., Baltimore, Oct. 1.—Promising to renew his attack upon the "coated silence" of President Coolidge in his speech at Frederick, Md., this afternoon, John W. Davis, Democratic Presidential candidate, stopped for breakfast in Baltimore and received a warm reception.

Davis was met at the station by Maryland's Democratic leaders, including Gov. Albert C. Ritchie, who predicted that the candidate would sweep the state "by the biggest plurality ever in the state's history."

Mayor Howard Jackson of Baltimore and Frank Kelly, Democratic state boss, also were in the official welcoming party for Davis.

Davis was cheered up considerably today by the letter of Senator Brookhart, Republican of Iowa, to William M. Butler, chairman of the Republican national committee, asking for the immediate resignation of Charles G. Dawes, as Republican vice presidential candidate. The clear indication that Brookhart would throw his strength to the La Follette-Wheeler ticket dispelled Davis' fear that Iowa might go to President Coolidge. In Frederick, Davis said he would discuss the Brookhart-Butler correspondence.

After the Frederick speech Davis will return for an address at Baltimore tonight.

The "Rain Tree."

For many years even scientists believed that there actually was a marvelous tree called the "rain tree," which had the power of collecting the dampness of the atmosphere and of condensing it into a continuous and copious fall of rain. To this power was ascribed the tree's ability to withstand long droughts. It is true, however, that the leaf of the "rain tree"—or, as it is sometimes called, "the traveler's tree"—has a large sheaf at the base, in which water collects, but it is only a mouthful or so.

Oil From Palm Trees.

It is proposed to start a new industry in British Honduras for the production of oil from the cohume palm, which grows prolifically in that country.

It Pays to Advertise

Nicholson Does Not Have Much To Show President To Support His Charge

Washington, Oct. 1. (INS.)—No evidence of corruption of federal officials in Pennsylvania was presented by representatives of the Philadelphia Law Enforcement League when they conferred with Attorney General Stone today, the Department of Justice announced.

"The Law Enforcement League is apparently dissatisfied with law enforcement conditions in Pennsylvania, especially in Philadelphia," Stone declared. "However, no evidence or even suggestion of corruption of federal officials was made to me by this organization."

Stone displayed a batch of clippings from Philadelphia papers which he said constituted the evidence presented to him of corruption in Pennsylvania.

"They complain of lack of zeal on the part of prohibition enforcement units, with which I have nothing to do," Stone added. "They think the Department of Justice and its local representatives might be more active. They have my assurance that the department shall perform its full duty in the enforcement of the federal laws in Pennsylvania.

"I am taking a personal interest in the matter and will give prompt attention to any specific complaint they desire to bring to my notice."

Philadelphia, Oct. 1. (INS.)—William R. Nicholson, Jr. secretary of the Law Enforcement League here, will lay before Attorney General Stone at Washington today the letter written by Mrs. Mable Walker Willebrandt, assistant attorney general, in which she charged that "political strangulation" was hindering prohibition enforcement in Pennsylvania.

It was this letter, according to Mr. Nicholson, which prompted him to write Pre. Colidge that he would "expose widespread corruption existing all down the line in Pennsylvania among federal officeholders" if the President did not act to prevent the dismissal of Gen. Smedley D. Butler as safety director here.

Later Mr. Nicholson admitted, after the President had requested the attorney general to investigate, that Mrs. Willebrandt's letter formed the sole basis of his charges and that he had unintentionally changed the word "strangulation" to "corruption" in writing the President. He has announced this letter is all the evidence he will have to present to the attorney general today. Other officers of the League will accompany him to Washington.

A new element was injected into the General Butler-Mayor Kendrick controversy yesterday when a letter was received from Paul M. Winter representing himself as kleagle of the local Ku Klux Klan, in which aid was promised the Law Enforcement League in its efforts to "clean up" Philadelphia. Mr. Nicholson said the offer would be accepted.

"Colonel" Is a Column Leader.

The Spanish for colonel is coronel, the Italian colonello. The Spaniards originated the word 400 years ago and seem to have made it by combining the sense of the Latin columna, a column, with that of corona, a crown. We follow the French spelling, but in pronouncing we retain the Spanish "r," hence "kernel," as we say it. Literally it means the leader of a column or of the company at the head of the regiment in column.

"SIMON CALLED PETER"

In "Simon Called Peter," the dramatization of Robert Keable's novel of the same name, which William A. Brady brings to Driggs Theatre Tuesday, Oct. 7th, is a story of the war which deals with the souls of soldiers rather than with their fighting perils. It lifts a certain veil from the life of waiting behind the lines. It shows that the very respectability, the conventionality and backboneless religion were things that made possible both the war and the life portrayed in this play.

It shows what the war was nine days out of ten and it is what happens on the tenth day that "Simon Called Peter" deals with. It is a frank story in many of its aspects—this,—Louise and Madaleine and the rest of the reckless sisterhood are not fitting companions for a minister of the Church of England, yet Christ lifted Madaleine to her feet and it is this that Peter also tries to do. Yet it was through Madaleine and Louise and Julie that Peter goes out better fitted for the work that he has essayed to do.

The cast is composed of brilliant players including in principal parts, Noel Tearle (cousin of the famous screen star Conway Tearle) Catherine Willard, June Webster, Jacqueline du Rodier, Barlowe Boreland, Richard de Sylva and Dorothy Bertram.

WE HAVE A REMEDY FOR THAT COLD

About the easiest thing you can do these days is catch cold. We have a cold remedy that will break up the starting cold or the good-going cold.

Hunter's Drug Store

Opposite the Post Office
And Just As Reliable.

DRIGGS THEATRE

ONE NIGHT **Tuesday Oct. 7**

MAIL ORDERS NOW BEING RECEIVED
AND FILLED IN ORDER OF THEIR RECEIPT

William A. Brady PRESENTS

A Play of Love-Strife and Life

SIMON CALLED PETER

1000 Thrills
500 Laughs
100 Tears

A Vivid Dramatization by Jules Eckert Goodman & Edward Knoblock from the famous novel by Robert Keable.

2,000,000 PEOPLE HAVE READ THE BOOK—
TWO MILLION PEOPLE WILL SEE THE PLAY

TO BE GIVEN HERE BY THE
ORIGINAL COMPANY AND PRODUCTION

SEAT SALE OPENS SATURDAY, OCTOBER 4TH.

PRICES: 50c—$1.00—$2.00—$2.50 Plus Tax

Dr. George W. Porter

Announces the Opening of His Office

FOR THE GENERAL PRACTICE
OF DENTISTRY

Room 200 New Moose Temple
CLEARFIELD, PENNSYLVANIA

Telephone H. & C. 215.

DRIGGS THEATRE TONIGHT

JEALOUS HUSBANDS

Wives!
Do you Flirt?
Do you Smoke?
Do you Drink?

Husbands!
Do you like chorus girls?
Do you go out nights?
Are you fair to your wife?

Sweethearts!
Is your beau jealous?
Does he get mad if you look at another man?

SEE this drama of

FLIRTATIOUS WOMEN AND JEALOUS MEN!

—Featuring—

JANE NOVAK
BEN ALEXANDER
EARLE WILLIAMS
BULL MONTANA

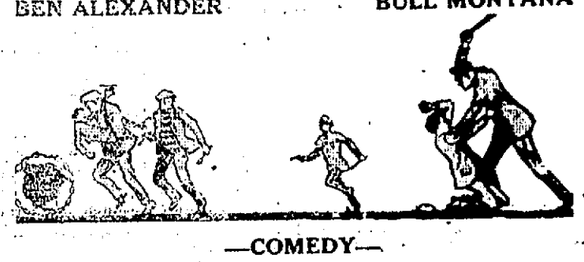

—COMEDY—

Lloyd Hamilton in
"LONESOME"

Keystone Orchestra Will Play Here
For First Showing of "FAIR LADY"

LIBERTY THEATRE TONIGHT

"Cyclone Bliss"

—WITH—

JACK HOXIE

And a Notable Cast

ONE OF THE BEST WESTERN FEATURES OF THE YEAR — FULL OF ACTION AND THRILLS.

THIS IS THE SECOND FEATURE STARRING THIS DARE-DEVIL OF THE SCREEN.

WORKMAN'S

Pillsbury FLOUR

49-lb Sack
$2.25

24½-lb Sack
$1.15

WORKMAN'S

Hot Chocolate

Here we are — right on the job with the first real fall cold spell. Hot chocolates made as you'd like to have them made and topped off with whipped cream.

Drop in tonight and you will find a steaming mug served to you in a jiffy.

Pig & Whistle Shop

MOM'N POP — Magic Mud Is Going to the Dogs — BY TAYLOR

NEWSPAPER ARCHIVE®

WHY NOT DINE OUT FRIDAY EVENING?

Make arrangements at once.

Here are some of the real good things you will have to choose from:

ROAST BEEF SPRING CHICKEN
OYSTERS BAKED LAKE TROUT
GOOD VEGETABLES
THE VERY BEST OF DESSERTS

The KEYSTONE ORCHESTRA will entertain during Dinner. Foxy has some new songs. See the Banjo Jingler.

Remember the time—Friday evening, 6 to 7:45.

JORDAN'S

Wichita's Flying Beauty

Wichita, Kas., is sending a flying beauty to the international air races at Dayton, O., early in October. She is Miss Gladys Martin, who was adjudged the prettiest girl in the city by the Wichita Aeronautic Association. She will be a passenger in a plane piloted by Walter Beech. She will return in the same ship in the On-to-Wichita race, a feature of the competition.

Knows About All There Is to Know About Taking Care Of Bank Business

Freeport, Pa., Oct. 1. (INS.)—Mario Santos is today awaiting a reply to his letter to A. M. Johnson, president of the Bank of Freeport, asking for a position. Santos wrote Mr. Johnson as follows:

"Deer Mr. Johnson, I am heer yu have one job by the ank for cashear and I would lick to work yu. I have much ekspeerense by bankers. I am working in this for all-most tweive yere both for sand and cool bankes and I can also wrict a typewrieter verrie purtty, if you can work me plese let me here from yu as I lick work in bankes.

"Yours respecktivel.
"MARIO SANTOS."

First Monastic Order.

Saint Benedict, in 527, founded the first regular monastic order, called the Benedictines.

Caterpillars Travel in Companies.

The caterpillar, according to naturalists, knows that there is safety in numbers, and whole companies may be found feeding side by side while keeping a sharp lookout for their bird enemies; but when a caterpillar is by himself he scarcely dares move for fear of attracting attention. Even when he is obliged to change his skin he does not venture to leave his old coat lying around. The moment he takes it off he eats it.

Stork Must Have Blundered.

Evelyn was much concerned about her red hair, which she insisted was golden. One day she came to her mother and said: "I don't see why I have red hair. You haven't red hair and papa hasn't red hair. The stork must 've made a mistake."

Improvement on Old Adage.

"Love me, love my dog," is a saying of long standing. Better if it read, "Love me if I so care for my dog that he is worthy of love." Let us be honest about our dogs.

WRIGHT'S HAM PICKLE

For years we have been supplying the home butchers of this section with this wonderful preservative for the home-killed hams and bacon. And we take this opportunity to tell you that we have plenty for this year's butchering.

WRIGHT'S LIQUID SMOKE

What's the use of bothering with the old-time smouldering fire and its attendant fire risk in smoking your hams when you can use this preparation and do away with the possible fires. It applies with a brush and does the work just as well.

STEWART'S DRUG STORE CLEARFIELD, PA.

A Complete Drug Store

The completeness of the stocks we have here is one of the things which have made this corner drug store the success that it is. You'll find everything here you'd expect to find in a drug store and it's FRESH.

Aughinbaugh's DRUG STORE

Awnings Should Be Taken Down Now

Take your awnings down now and store them in a dry place. The fall rains will do them a lot of damage if you leave them out. We can take them down and store them for you, if you will give us a call on your phone.

RAYMONDSWALES
Daisy St. East End.

Gossip for Tonight's Tea Table

Thomas Staup and son John motored from Buffalo on Saturday and spent the week end with Mr. and Mrs. Fred Thompson. Miss Maude Thompson, who has been visiting her brother, returned home with them.

Dr. and Mrs. S. J. Miller and son, Don, of Madrea, spent Sunday at the home of Dr. Miller in Grampian.

Mr. and Mrs. Roy Brown, Miss Loraine Thurston and John Steinford motored to Penn's Cave last Sunday.

Mr. and Mrs. J. L. Williams and daughter Jane and Miss Lelia Anderson spent the week end in Hawthorn with Mrs. William's mother, Mrs. Catherine Hepler.

Miss Louise Morrison spent the week end at her home in Kane.

Miss Bomberger visited Mr. and Mrs. Berger in Philipsburg over the week end.

George F. Lutz, of Brownsville, N. Y., visited his daughter, Miss Mary E. Lutz over the week end.

Mrs. Horace L. Jacobs, Jr., who has been spending the past ten days in New York City has returned to the Trinity parsonage. She expects to leave very soon for her home in Florida.

Volunteers Of America Are Going To Tag Us On Saturday Of This Week

Permission has been given a representative of the Volunteers of America to hold a "Heart Tag Day" in Clearfield on Saturday, as has been done in many other cities.

This will be a children's drive to help children, little ones in this state less fortunate than themselves, for the work will be done entirely by boys and girls of the community.

Among those sponsoring the affair are Rev. E. C. Reeve, Mrs. J. E. Mulrooney, Mrs. W. I. Betts and Mrs. J. Emmett Harder.

Headquarters will be in the community Y. M. C. A. with Mrs. C. B. Steele in charge.

Mrs. Booth and her workers are known in every prison in the United States, both federal and state, and no one is more welcome to speak to the prisoners than "the Little Mother" as she is affectionately called by her boys. Aside from Mrs. Brooks' special department, the Volunteers of America maintain homes for children homes for aged, homes for working girls, and for men, boys clubs and many other philanthropic activities, especially in large centers where the needs are greatest.

Good Reasons for Talking.

John talked continually, so one day his mother losing patience said: "I do wish you would keep still. What makes you talk so much all the time?" He answered quickly: "I's got to talk so I won't forget what I think."

Daily Thought.

The men and women that are lifting the world upward and outward are those who encourage more than criticize.—Elizabeth Harrison.

WORLD'S SERIES RETURNS PLAY BY PLAY AT MID-WAY

Direct Wire from Field; Games to Be Shown on Latest Model Electric Score Board.

Fans throughout this entire region are on edge over the outcome of the pending Worlds Series between Washington and New York and while a good many of them will probably take in the series, the majority of them will no doubt hie themselves to the Mid-Way, between Philipsburg and Osceola, where the latest improved type of Magnetic Electric Score Board has been installed which will show the games, play by play, in a manner which is almost as fascinating as seeing the players in action themselves.

The Board is an exact duplicate of ones now in use by the leading newspapers in the country, including N. Y. WORLD, PHILA. BULLETIN, WASHINGTON POST and others. The diamond is a heavy zinc, painted a dark green to accurately represent a ball field, upon which a white, hollow steel ball is played, being controlled by a patented electro magnet, which is operated from the rear of the board. The ball actually rolls over the perpendicular board; no wires, strings or attachment of any kind whatsoever. The men represented by steel discs, are shown running the entire length of the base lines; when runners are caught off or between bases the ball rolls quickly up and tags them out. Another unique feature is the swinging bat which hits the ball to any part of the field. The board shows absolutely every play possible to make on a ball field and presents the most realistic representation of a ball game ever shown by a player board. A complete summary of the game is carried on a score board attached to each side of the diamond.

The Mid-Way will have comfortable seats for the spectators and the auditorium will no doubt be crowded to capacity for every game. The admission charge will be 50c for gentlemen, 25c for ladies and children.—Adv.

"Listening In"

LAST DANCE OF SEASON
At K9 Kennel
IRVIN PARK
Wednesday, October 1st.
Jack Gallagher and his Californians will furnish music
9|29|3t|ch

—S S S S—

To enjoy a dinner come to Jordan's Friday evening. Foxy and his orchestra will entertain. Hear the new song hits, see the Trap Drummer and his stunts. Dinner from 6 to 7:45. 9|8|2t-ch

Mr. and Mrs. Albert Sheittinger have returned from their wedding trip. Mrs. Sheittinger was Mrs. Kathryn Zeck.

Miss Mary Grace Cawley of Altoona, is visiting at the home of Mrs. Clara Tate.

Mrs. Harry Boulton and Mrs. H. A. Kennedy entertained at the Country Club yesterday.

Mrs. Elvie Shaw of Big Run was in town yesterday visiting Mrs. Jean Bailey.

Mrs. P. M. Yeaney of Clarion, is visiting at the home of her son, Dr. G. B. Yeaney.

Mr. and Mrs. J. K. Mahaffey and dahghter Ann, and Mr and Mrs Grayson Ayers and daughters, Frances and Martha, spent the week-end with the H. B. Powell family at Pleasant Orchard.

Mrs. F. B. Reed, left today for Pittsburgh where she will attend the Executive Board meeting of the Children's Aid Society of Western Pennsylvania.

Mary Frances Engle, of Mahaffey, who was a victim of an automobile accident Saturday enroute to a foot ball game at Patton has so far recovered as to be able to be removed from the Hospital to the home of Mrs. Bert Clark.

Mr. and Mrs E. A. Markel have moved their family from Snow Shoe and will make their future home in Clearfield, Mr. Markel having accepted a position with the Electric Supply Co.

Miss Pearl Spence entertained her Sunday School class at her home on Fifth avenue, Monday evening.

Mrs. Wm. Roudabush of Bedford county, spent a week with her sister Mrs. J. M. McCracken, of 223 West 4th avenue. She attended the Clearfield county Fair while on her visit. She returned home today on the noon train.

Back Lame and Achy?

The Advice of This Clearfield Resident Should Help You to Get Well

Do you suffer nagging backache?
Feel dizzy, nervous and depressed?
Are the kidney secretions irregular; breaking your rest?
Likely your kidneys are at fault.
Weak kidneys give warning. You have backache; rheumatic twinges.
You feel weak, tired, all worn-out.
Heed the warning. Don't delay!
Use Doan's Pills—a stimulant diuretic to the kidneys.
Your neighbors recommend Doan's.
Here is a Clearfield case.

Jas. R. Schnars, carpenter, R. F. D. No. 5, says: "I caught cold in my kidneys and a heavy ache in my back caused lots of trouble. When I stooped a sharp kink caught me and I was hard to straighten. Sometimes my back was lame and stiff in the morning. My kidneys acted too frequently and I had to get up nights. Doan's Pills from Woodward & McPherson's Drug Store cured the backache and I haven't been troubled since."

60c at all dealers. Foster-Milburn Co., Mfrs., Buffalo N. Y.

Send in your Red Envelope now!

"Clearfield's Best Store"

A. W. Leonardson Company

"Where the Thrifty Shop"

NEW COAT MODES

For Fall and Winter Sport and Dress Wear

Noteworthy in the new assortments of sportswear are the smart coats of Plaid and Mannish Fabrics, the beautiful Tailored Coats for street wear and the luxurious High Pile Fabrics for dress wear.

Clever Trimming Effects

Which include beautiful furs, large buttons and other snappy touches that make these coats most desirable.

Every Coat Selected For Its Individual Smartness and Style Supremacy

All Popular Priced

$29.50 $39.50

And the Richer, Finer and Better Quality Fabric Coats, Ranging at from

$59.50 TO $100.00 AND UPWARD

"Baby" Plane Race Entry

A baby airplane, which weighs but 228 pounds, has been entered in the race for light planes to be held during the International Air Races at Dayton, O. It has a wing spread of 12 feet and is propelled by a 61 cubic inch displacement motorcycle engine. Bert Mix, an airplane mechanic of Dayton, built the machine, which can make about 75 miles an hour.

Chicken and Waffle DINNER Tomorrow

We will serve one of those delicious chicken and waffle dinners again tomorrow — all of the trimmings, too.

50c

WEST SIDE RESTAURANT

All Depends on Spirit.

Whether a life is noble or ignoble depends not on the calling which is adopted, but on the spirit in which it is followed.—Sir John Lubbock.

EVERYTHING MUST BE SOLD!

Ell-Jay Stores Co. 5¢ TO $5.00

GOING OUT OF BUSINESS IN CLEARFIELD

—EXTRA SPECIAL ITEMS FOR THURSDAY—

BOYS' SUITS
Norfolk Suits—
Neat patterns—
Good styles—
Sizes 6 to 16.
$3.69

BOYS' AND GIRLS' UNION SUITS
Boys' and Girls' Fall weight ribbed Union Suits, sizes 2 to 14. Regular $1.25 value.
69c

FELT SLIPPERS
Ladies' Felt Slippers and Children's Felt Slippers and Bootees.
—Special—
69c

Ell-Jay Stores Co. 5¢ TO $5.00

NEWSPAPER ARCHIVE® NEWSPAPER ARCHIVE®

Kissing A Tall Girl Standing Up Will Cure Flat Feet

IF YOU DON'T GET YOUR PROGRESS LET US KNOW.

CLEARFIELD PROGRESS

THE WEATHER
Fair and continued cool tonight, with light to heavy frost. Thursday fair and warmer.

VOLUME XVIII — THE CLEARFIELD PROGRESS, CLEARFIELD, PA., WEDNESDAY EVENING, OCTOBER 1, 1924. — NUMBER 231

Butler Sticks: General And Mayor Compose Differences

WIND AND RAIN IS VERY DAMAGING IN EASTERN PENNA.

Nine Killed and a Huge Property Loss Suffered In the Various Sections Along East Boundary.

MINES FLOODED

Philadelphia, Oct. 1. (INS.)—Nine persons dead, hundreds of homes damaged, mines filled with water, bridges washed away and thousands of dollars worth of property destroyed, was the toll of the fierce wind and rain storm which swept eastern Pennsylvania for 48 hours before spending its final fury last night.

Six of the victims were drowned, one a woman, and three killed. The fireman and brakeman on a freight train were killed at Girard Manor, near Bloomsburg, when the heavy rains loosed a huge pile of earth and rocks on a mountainside which slid down and partially buried the engine and destroyed the track for hundreds of yards.

The dead railroad men are Edward Miller, brakeman, and W. H. Linn, fireman, both of Catawissa.

Two men were drowned at Mauch Chunk when a retaining wall along Mauch Chunk Creek gave way. They are Henry Herman, contractor, and Louis Eickhoff, his assistant. William Collins was drowned at Wilkesbarre when his motor car plunged into a creek at Tunkhannock.

Landis Travis was electrocuted at Wyoming, near Wilkesbarre by a live wire blown down by the storm. Mrs. Agnes Notosh was drowned in a little creek near her home at Miners Mills, while her young son looked on. The other two victims were drowned at Jermyn, near Scranton, when a bridge gave way.

Mining operations in many parts of Schuylkill valley and around Mahonoy City will be suspended for several days because of water in the mines.

Susquehanna Is Within 2 Feet Of Flood Stage At Harrisburg Early Today

Harrisburg, Oct. 1. (INS.)—The Susquehanna River at 8 o'clock this morning had reached a 15-foot stage here and was still rising. Flood stage is 17 feet, but Weatherman E. R. Demain said this mark would not be passed unless a dam along some of the swollen tributaries breaks.

Singerville, which was isolated early yesterday by the swollen waters of Spring Creek, was still cut off from the outside world this morning. Nearly a hundred telephone linemen spent last night in Clarks Valley, repairing down wires and erecting new telephone poles, replacing those that were swept away yesterday.

The creek is still at the 20-foot stage, its highest point, but has virtually remained stationary for several hours and little fear is now felt for Singerville, which was covered with several feet of water.

Six piers of the new concrete bridge crossing the Susquehanna at Clarks Ferry, 15 miles north of here, were swept away by the flood waters. The Juniata River joins the Susquehanna at this point. The Juniata, a mountain river, overflowed hundreds of acres of lowlands, causing considerable damage to crops and livestock.

A number of summer cottages along the Juniata and Yellow Breeches Creek were swept away during the night by the rising waters.

The temperature during the night dropped 20 degrees and thus relieved temporarily, at least, the weatherman says, any possibility of a heavy rain.

Mr. and Mrs. Herbert Schenck and Mr. and Mrs. Charles Schenck of Howard spent last week attending the fair and visited with Mrs. Gray Miller on Clearfield street.

John McIlvain of Franklinville, left from Wednesday until Sunday at the home of George S. Gearhart.

Record Voter

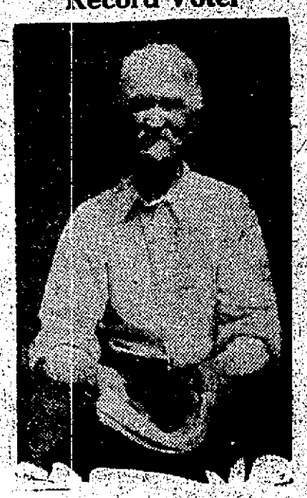

Muskegon Heights, Mich., Oct. 1.—William Collier, 80, is proud of his long distance voting record.

For 59 years Collier has cast his ballot at every election, regular or primary—and in November he will be on hand to keep up his pace.

Born on election day, November 7, 1843, Collier cast his first ballot on his 21st birthday for Abraham Lincoln, when the latter was candidate for a second term.

"I got such a good start voting for Old Abe that I felt that I should be on hand at every election," Collier says. "Every citizen should vote. Maybe your candidate won't always win but you feel as though you had fulfilled your duty when you drop your vote into the box."

Crews Of Two Vessels Forced to Abandon Them In A Fierce Ocean Gale

Norfolk, Va., Oct. 1 (INS.)—Two vessels, victims of the gale that swept up from the Florida Peninsula, probably have sunk off the North Carolina Coast according to reports received today.

One, the Norwegian steamer Ringborg 2675 gross tons, abandoned by her crew, 20 miles off the Frying Pan gas buoy, was enroute for Cuba from New York. Her crew is safe aboard the Norwegian steamer Enare, bound for Charleston.

The four masted wooden schooner Perry Stezer, of Bridgeport, Conn., 1392 tons gross, was also abandoned by her crew off Beaufort, N C and the men taken ashore in a heavy sea by life savers. They were landed at Fort Macon.

FORMER PASTOR AT LUTHERAN CHURCH THIS EVENING

Rev. Daniel Triebly, former pastor of St. John's Lutheran church came to Clearfield today on a surprise visit He will be present at the "quiet hour" service this evening and all old friends will be glad to avail themselves of an opportunity to revive friendships.

Clement Resigns From P.S.C., Resenting Attack By Governor Pinchot

Harrisburg, Pa., Oct. 1. (INS.)—Full investigation of the Public Service Commission's action in granting the Philadelphia Rapid Transit Company a fare increase, was welcomed today by Chairman Ainey in a letter to Governor Pinchot.

All the commission's actions and proceedings in connection with the increase will be placed at the disposal of the governor or an investigator of the city of Philadelphia to make such "inquiries thorough, complete and conclusive."

Question of a legal limitation of the commission, hinted at by Gov. Pinchot in his recent letter will be sought of the attorney general. The letter reads:

"We are ready to take any action compatible with the requirements of the public service company law, the provisions of the Constitution and the decisions of the Supreme and Superior courts," the letter concludes.

Philadelphia, Pa., Sept. 30.—Samuel W. Clements, Jr., of this city, tonight forwarded his resignation to Governor Pinchot as a member of the Pennsylvania Public Service Commission.

In his letter of resignation, Mr. Clement called attention to the governor's recent letter to W. D. E. Ainey, chairman of the commission, regarding the Philadelphia Rapid Transit case, and which he wished to make answer to certain aspersions upon the acts, procedure and practice of the commission contained in the governor's communication.

"Self respect, regard for personal and official honor and the duty of exposing errors in this statement and refuting unfounded accusations and

(Continued On Page Five.)

DRENCHING RAIN IS FATAL TO THREE IN VICINITY SYRACUSE

Syracuse, N. Y., Oct. 1 (INS.)—Three known dead, a train wrecked by a washout, dozens of narrow escapes and heroic rescues, bridges swept away and property damage running well into the hundreds of thousands was the record of loss being compiled here today as a result of drenching rains which swept Central, Southern and Northern New York since Saturday.

There was a slight break in the rain fall during the night. Shortly before 7 o'clock this morning, the rain fell again, threatening greater loss.

At Lyons, a power company employe died from burns received when a storm tossed high tension wire nearly electrocuted him.

(Continued on Page 6.)

COMM'NITY NURSING AN ADVANTAGE WE MUST RETAIN HERE

Public Health Making Great Strides; Danger of Discontinuance For Lack of Upkeep Cash.

LET US KEEP IT UP

For four years the nursing service fostered by the Red Cross has stood ready to help those who call for it. Will the people of Clearfield allow this great public benefaction to die for lack of funds?

A backward glance at the history of our Red Cross nursing service may be pertinent at this time. It was started in the spring of 1920, and has been financed almost entirely by funds left in the Clearfield Chapter treasury from the World War.

The first two years four nurses were employed by the Clearfield Chapter A. R. C. A supervising nurse at headquarters, who worked in Clearfield and vicinity, including Woodland, Blue Ball Karthaus and Surveyor Run, and who suprvised the work in general; a school nurse whose salary was paid nine months of the year by the School Board; and two nurses in outlying districts, within the Chapter—one at Mahaffey and Curwensville and one at Houtzdale.

In 1922, the School Board, recognizing that the work of a school nurse is invariable agreed to pay her salary for the entire year, and this they are continuing to do.

After demonstrating for two years in the county the work of the nursing service, and to fill the vacancy left by the resignation of Miss Dill, Miss Witherow was recalled from Curwensville and made supervising nurse at Red Cross Headquarters. Houtzdale, rather than lose their nurse, raised the money to finance their own nursing service. This was the real aim of the National Red Cross in urging Chapters to use surplus monies for this work.

As our treasury has gradually been depleted in carrying on this service for public health, the only source of added income has been thru fees for bedside nursing, where the patient can afford to pay, augmented slightly each year by the annual Red Cross Roll Call, until at the present writing it is down to the last dollar.

It has been truly said that we appreciate least that which comes to us without cost. Because the Community Nursing Service has had the necessary money to finance it for the past four years, and has gone quietly about its business, it has simply been accepted as one good asset to our town. We have become used to seeing the quiet gray-clad nurses going to and fro on works of mercy. Or else not needing their services, we have just thought nothing about it. The time has now come when we must not only think, but ACT.

Director's Absenting Himself From Mayor's Office Was Principle Cause Of Difficulty

Philadelphia, Oct. 1. (INS.)—The dove of peace returned to the city of Brotherly Love today, bearing the olive branch and as a result the bitter political feud between Mayor Freeland W. Kendrick and his Safety Director General Smedley D. Butler, has been brought to a peaceful settlement.

The climax to the feud, totally unexpected, came when the Mayor summoned newspapermen to his office and announced that a reconciliation between himself and the General had been effected by mutual friends and that he had decided to allow the latter to retain his position as Safety Director.

The Mayor made it plain, however, that the initiative had been taken by the General, even before the giant meeting held Monday night in protest against his dismissal, and that he had acceded "in the interests of the city of Philadelphia and my administration."

"As a result of the interest of mutual friends I am in receipt of a letter from General Butler" read the Mayor's statement, "which is satisfactory until such time as he is physically able to call upon me and discuss differences which must be satisfactorily and fairly adjusted.

"I emphasized cooperation in my inaugural address and I will insist on it from every director in my cabinet. The work they are doing is, after all, a carrying out of my program which I planned and have appointed them to accomplish. I must at all times be their advisor and receive from them full cooperation, loyalty and support. This I am now assured I will receive in the future from General Butler."

Responsibility for their differences was placed squarely upon the shoulders of General Butler by the Mayor because of the "intolerable conditions that he brought about as a result of absenting himself from my office for nearly three months."

The Mayor said the reconciliation had been brought about by Judge Edwin O. Lewis, Nathan H. Davis, Mrs. Fred Rakestraw and Charles P. Vaughan, President of the Chamber of Commerce, who visited him at his home last Sunday at midnight after a conference with General Butler.

They told the Mayor, he said, they had come direct from General Butler and that he had "expressed his regret in regard to our differences and the attitude he had assumed towards me.'

Mayor Kendrick said he demurred from their suggestions that a public statement be made to prevent the public meeting Monday night because "I had no fear of what might be said and done and preferred that the meeting take place."

He declared he was not invited to tell his side at the meeting and condemned it as "unfair, hysterical and un-American."

His statement today is regarded as the final chapter in the quarrel between the two men which started two months ago when Mayor Kendrick accused the Safety Director of refusing to "cooperate, insubordination and of making unwarranted attacks upon him in the newspapers."

SIGN YOUR COMMUNICATIONS

The Progress is in receipt of an article dated Kylertown, which finds fault with our football reporter's write up of the game with Cooper township, as it appeared in Monday's Progress. The communication is unsigned and will not be published unless or until the writer gives us his or her name, not for publication, but as an evidence of good faith.

Unsigned communications go into the waste basket ordinarily and should go there but thinking it was an oversight on the part of our Kylertown correspondent we will hold same for a couple of days to enable the writer to comply with our request and the unbroken rule of The Progress.

COOLIDGE-DAWES CLUB OPENS FINE HEADQUARTERS IN BETTS PROPERTY

Women Are Especially Invited to Avail Themselves of Comfortable Political Quarters.

LADY ATTENDANT

If there is anybody, man or woman, about this community who doubts that this is a presidential election year, we invite them to step into the rooms recently vacated by the Hipps-Thompson Speciality Shop in the Betts property at the corner of Second and Locust. There they will find a cozy, commodious and comfortable large front room fitted out as a Coolidge-Dawes Club.

The movement to have a Coolidge-Dawes Club has been gathering momentum ever since the Cleveland convention in its wisdom approved the administration of Calvin Coolidge, renominated him for presidency, and with equal promptness and confidence selected Charles Dawes as his running mate. A couple of weeks ago a formal organization meeting was held and Mr. W. R. Wilson, familiarly known as "Pop" was elected President, and Howard Stewart was elected Secretary-Treasurer. While no public announcement of the formation of the club has heretofore been made, hundreds of Coolidge and Dawes admirers have learned of the existence of the club and dropped in to attach their signatures to the paper which entitles them to membership and pledges them to support "common sense" Cal.

Formal announcement has been delayed because it has been the desire of the club officers to have the rooms outfitted in every respect before being thrown open to the public and this has been accomplished. Women will find the rooms particularly inviting and are urged to make it their headquarters in political activity. Particularly are they invited to drop in and inspect it. Comfortable chairs have been provided and Miss Grace Barrett has charge of the correspondence and courtesy desk.

Drop in on your first visit over town. You will find a royal welcome at the Coolidge-Dawes Club. Out of town Republicans and admirers of Coolidge and Dawes are especially invited.

Always Votes

Cincinnati, O., Oct. 1.—Rain or shine, Mrs. W. B. Kavanaugh, 90, of Cincinnati, believed to be the oldest woman voter in Ohio, will be at the polls in November to cast her ballot for a president. Since given the right to vote Mrs. Kavanaugh has cast her ballot at every election. She was born in Trimble county, Ky., May 1, 1834.

MRS. SHANK TURNS TO STATE; PUTS ALL UP TO LEATHERMAN

Frederick, Md., Sept. 30.—Mary Shank, who yesterday pleaded guilty in circuit court to tarring and feathering 20-year-old Dorothy Brandon, of Myersville, last July, took the witness stand for the state at her own request today and testified that Harry Leatherman, now on trial on the same charge, was the man who organized the gang which attacked the young girl.

"I'll get them mob," Mrs. Shank said Leatherman told her when the attack was planned. He then left her, Mrs. Shank said, returning in a short time with six autos filled with men.

Describing the episode, Mrs. Shank said it had been her intendtion to beat Miss Brandon, who she alleged was too intimate with Mr. Shank, husband of the witness. She admitted that she struck the girl three times with a club, but participated in the tarring and feathering only after being threatened by the men, Mrs. Shank testified.

It was Leatherman, she declared, who handed her a bucket of tar, with orders to pour it over the body of Miss Brandon, who had been partly stripped.

Mr. and Mrs. Ray Litz and Mrs. Thomas McCorkle drove to Akron last Saturday. Mr. Litz was on business and the ladies went along for the pleasure of the trip.

Miss Margaret Chaplin spent Sunday with her mother in Houtzdale.

Mrs. Milo Lawhead was in town shopping yesterday.

Mrs. George Dimeling, Misses Amelia and Gertrude Dimeling drove to Tyrone with Miss Dorothy Dimeling, who was on her way to Goucher College.

OLD STUFF NOW

New York, Sept. 30. (INS.)—Chairman Butler of the national Republican committee, today expressed the belief that "the visible trend towards the candidacy of Robert M. La Follette" has been slowed up in the east, but in the mid-west, he said, "there are some states where it is quite evident."

"When the trend was at its height," said Butler in a talk with newspapermen, "it was a novelty to listen to La Follette and follow him. That novelty in the east has worn off and I think the peak of his strength has been reached and passed."

Brookhart, Norris And Hy Johnson May Be In La Follette Fold Soon

By GEEORGE R. HOLMES
(I. N. S. Staff Correspondent.)

Washington, Oct. 1.—Senator Smith W. Brookhart's spectacular bolt from the Republican reservation with a "demand" that the Republican managers remove General Charles G. Dawes from the ticket caused something nearly approaching a political sensation in the capital today.

While the Republican managers have never counted on Brookhart throwing his undeniable strength in Iowa to the national ticket, they nevertheless have confidently counted upon his remaining comparatively quiet and not embarrasing President Coolidge.

Now that hope has been dissipated and they were even more perturbed today by reports from apparently authentic sources that Senator Brookhart will shortly follow up his denunciation of Dawes by coming out openly for the La Follette-Wheeler independent ticket.

Sources close to La Follette say Brookhart will be openly aligned with the independent movement before the campaign is many days older. Even Republican managers admit—privately—that Brookhart influence will be no inconsiderable factor in determining where Iowa's 13 electoral votes are going.

Simultaneously today with Brookhart's open bolt from the ticket, reports in political circles here that Senator Norris, Republican, of Nebraska, was having an [illegible]

(Continued on Page Five)

WHO WILL WIN THE SERIES?

By DAVIS J. WALSH.
I. N. S. Sports Editor.

New York, Sept. 30—The day was not so far distant when Washington merely was a place where they had a President, two ball players and a monument. But that day is not now.

The Washington Senators not only are champions of the American League, by virtue of as game a fight as ever a ball club waged but they may be world's champions-in-prospect, for all the writer or any one else knows. They are to meet the New York Giants in the 1924-World Series, beginning on Saturday and the winner is as easy to guess as the probable weather on next Tuesday.

Neither has a great ball club. They have too much in the way of paper profits, to wit, apparent strength covering actual weakness. The Giants for example had a fine infield when Kelly, Frisch, Jackson and Groh were playing the positions up to their best

(Continued on Page Nine)

SURE; WE'RE GOING TO GIVE BASEBALL, PLAY BY PLAY

In keeping with the PROGRESS' usual custom in giving you the news hot off the wires, we are arranging a play-by-play service that will keep you posted with every ball thrown or batted during all the worlds series games with the exception of any Sunday games which may be played.

The marvelous printer-telegraph, which works eight hours every day, will tick off the plays as they transpire and the Progress megaphone man will give them to you "hot off the wire."

The method used by THE PROGRESS this year will be a little out of the ordinary. The megaphone man will sit in front of the printer-tele-

(Continued on Page Five.)

New One

Dr. William Held (above) of Chicago, startled the American Association of Medico-Physical Research with a new theory of prolonging life. He maintains that glands are coated with a poison called "Cholin" and that if a new serum which he calls "Cholin Splitter," made from the glands of steers, is injected, it will cure the trick, so to speak. One can live to 150, he says.

NEWSPAPER ARCHIVE®

Why it Will Pay You to Trade in Clearfield

Richard Cook

FINE GROCERIES

This is a store where you can always be assured of getting the best that there is in the grocery line. And you may always be assured of quick and efficient service.

We specialize in the nationally advertised groceries and this in itself is a guarantee of the goodness of our eatables.

This is also the home of the famous PARRY MEDICINES and you'll find that each one of the PARRY family does its work efficiently.

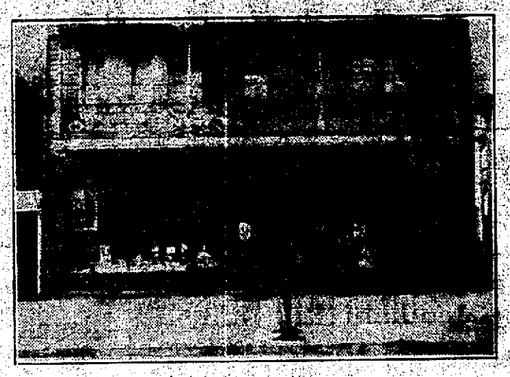

A CITY OF UP-TO-DATE STORES WHERE YOU GET THE MOST FOR YOUR MONEY!

The Progressive Business Firms whose ads. appear on this page have combined in presenting a series of articles designed to show the most skeptical of persons that it is to their best advantage at all times to Trade in Clearfield. All of the firms here represented have your interests at heart as well as their own and we sincerely hope these articles may be the means of a better understanding between the merchants and the public.

CLEARFIELD AUTO SUPPLY COMPANY, INC.
Distributors
MARMON MOTOR CARS — NASH MOTOR CARS AND TRUCKS
Exide Battery Service — General Repairing
16-18 SOUTH THIRD ST.

Why It Will Pay You To Trade In Clearfield

(Continued from Yesterday.)

Of course this sending away for merchandise is oftentimes done unthinkingly. Those who send to the mail order houses do not stop to consider that these same dollars would add to the prosperity of their own community if spent in Clearfield. They do not stop to reason that by helping those in their own community they would also be advancing their own interests.

All it needs we are sure, is to have the truth of the matter presented to them and we know they are loyal enough citizens to do the right thing by their own community—Clearfield and its enterprises.

Clearfield needs your help to become a Bigger and Better City. We need the help of every dollar to make a more ideal community in which to live, and you need the prosperity of Clearfield to make your property of greater value and to give you the benefits of a better community in which to make your home brighter, more desirable and worth more in dollars and cents.

We want a good town and we want a live town. How can we best accomplish making Clearfield all that and more? We will tell you more about a Live Town in next week's Progress. Watch for it and read it.

LADIES' OUTING GOWNS
With Embroidery
Regular and Extra Sizes
$1.00

KANTAR'S

CRIB BLANKETS
30 x 40
Pink and Blue
75c

FRAME YOUR PICTURES
Put those valued photographs or other pictures in a suitable frame.
We have a very large assortment of stand and swing frames, as well as a very complete line of the latest patterns in moulding.
THE SHULL STUDIO
111 North Third St. — Clearfield, Pa.

A COMPLETE SERVICE
The service we have to offer you in your time of need is complete in every way and done in a quiet, efficient way.
FRED B. LEAVY
FUNERAL DIRECTOR
Both Phones. — North Third Street.

DO YOU NEED A NEW HOSE?
Hose is very low in price at present, so would be a good time to buy. A new nozzle given with every 50 foot section.
DUFTON HARDWARE COMPANY

RICKENBACKER — HUPMOBILE — PAIGE — JEWETT
A Quartette of the Finest Cars on Rubber
PENN MOTOR SALES COMPANY
Both Phones. — North Third Street.

BUTTERNUT BREAD
The Bread That Tastes Different and Better
SCHMITT'S BAKERY

FRESH FRUITS AND VEGETABLES
Wholesale Only
TONEY BROTHERS
We Specialize In The Better Kinds of Fruits
Both Phones. — North Third Street.

THE BATTERY SERVICE DE LUXE
This is the original storage battery station in this city and you'll find us always on the job. We specialize in the WILLARD BATTERY because we find it to be the best we can secure.
GRAY STORAGE BATTERY COMPANY
Rear 101 Locust Street. — Both Phones.

WE HAVE EVERYTHING TO BUILD ANYTHING
CLEARFIELD MILLWORK AND LUMBER COMPANY
Spruce Street. — Both Phones.

THE PLACE WHERE THE TOURIST FEELS LIKE HOME
Excellent Cuisine — Light Airy Rooms — Courteous Service
THE DIMELING HOTEL

WE SPECIALIZE ON TRUCK REPAIRING
This is one of three or four shops of its kind in the state. The truck is the thing. We do not cater to the pleasure car—we do want your truck repair work.
TRUCK REPAIR SHOP
Corner William and Merrill Streets. — Both Phones.

Royal Sweepers — Automatic Electric Washers
H. & C. Phone 299-J. — ELECTRIC SUPPLY COMPANY — Bell Phone 177
Utenco Electric Ironers — Complete Electric Service

WE WILL REPAIR YOUR SHOES
We will repair your shoes, oxfords or pumps in the most workmanlike manner, being the only shoe repair shop which calls for and delivers its work.
D. CAROLEO

LUMBER AND BUILDING MATERIALS
Everything That You Will Need To Build What You Have In Mind.
GEARHART LUMBER AND SUPPLY COMPANY
William Street. — Both Phones.

PRICELESS JEWELRY FOR PERSONAL ADORNMENT
For many years this store has been catering to your personal adornment and that we have succeeded is proved by the fact that many of our customers have been coming to us for years.
And the things we have for your personal adornment are really priceless. There are gems from many lands. There is the handiwork of many skilled craftsmen. There is the very latest in the jewelry designer's art for your selection.
J. CLARK SNYDER
Corner of Market and Second Streets.

NewspaperARCHIVE® NewspaperARCHIVE®

ODDS AND ENDS AND THINGS

By J. D. C.

The claim of a 109-year-old pauper of Jacksonville, Fla., that he is the son of the fifth President of the United States is being investigated by Barron G. Collier, special deputy police commissioner, on behalf of members of the James Monroe Memorial Association and Foundation.

Distribution of $1000 subscribed for the relief of the claimant by Mr. Collier and his associates awaits the result of the inquiry.

The money was pledged at a dinner in the Columbia Yact Club last June of those active in the campaign to raise $150,000 for the purchase and preservation of the house here in which President Monroe lived and died.

Shortly before knowledge that a man is living who claims as his father the statesman for whose honor they are working came to the Monroe memorialists. According to Mrs. Sally Ludlow Neidlinger, chairman of the women's committee of the association, a letter to "Maj. James Edward Monroe" at Jacksonville elicited a reply in which the kinship was acknowledged.

For as long as anyone in Jacksonville can remember, "Major Monroe" has sasserted squatter's rights to the plot of land on the bank of the St. Johns River where he now lives in a squalid little shack that was once the deck house of a tugboat.

By his oft-told tale, recited willingly to all who will listen, he has made himself one of the legendary figures of northern Elorida. His story has never varied. He repeated it today to a correspondent for the World News Service.

He began with his birth, July 4, 1815, as the son of the man who in two years was destined to become chief executive of an infant nation and later famous as the proclaimer of the Monroe Doctrine.

While still a young man, he said, he served in the Mexican War, after which followed a period of roaming that brought him to Jacksonville in 1862. Pausing there only to marke the river front plot as his own, he enlisted in the Confederate Army and was mustered out four years later with the rank of major. Then he returned to his home on the river bank.

Today his little plot is surrounded by the homes of Jacksonville's wealthiest residents, but he has succeeded in keeping it intact. His living depends on the bounty of his neighbors and on the value of his salvage from the river.

Obstacles in the way of a belief of the old man's story became apparent with a study of President Monroe's history. In 1815 the future President was 57 years old and the father of two grown daughters—the only children of record.

A nephew, James Monroe, was an Army lieutenant in 1817 and, presumably at least 21 years old at that time. Another nephew, Joseph was a school boy in Paris in 1895.

* * *

'Tis an old saying that "he laughs best who laughs last." That old saw was called to our attention yesterday when John Zumstein, local woodsman, naturalist, follower of the wild and man-handler of the truth when the occasion warrants, dropped in on us all excited like.

Ever since we published John's version of that encounter with the mother rattlesnake out on Lick Run, which opened its mouth and allowed its progeny to seek sanctuary by slipping down the parental alimentary canal, when danger threatened, and John W. Nelson disputed the truth of the story and gave Jim Condon for proof, our old friend John has been more or less in the dumps, passing his friends with a sad and far away look in his eye. That his word could be doubted on the subject of snakes and their ways was a source of real sorrow to John, who says if all the snakes he has killed were placed in a line with their tales knotted together they would reach in an unbroken line clear across Clearfield county.

Yesterday Zumstein hot footed it to our office and placed in our hand the following clipping from the Altoona Mirror of September 19th:—

"While picking berries in the vicinity of Kittanning Poin yesterday afternoon, Al J. Winninger and a younger brother had a thrill that was not on the afternoon's program when they walked directly into a rattlesnake den. Two large rattlers were killed, each measuring four feet and each wearing a string of nine rattles

Mr. Winninger skinned the rattlers and has the skins as trophies. When he cut the old rattlers open, out came the baby snakes, the one having eleven and the other six, making a total of nineteen, all told.

Mr. Wininger has the skins on exhibition at his home, 314 Sixth avenue."

At John's command to "read that," we read it. He then followed with the statement that at last he felt himself vindicated and this time could furnish proof by the mouths of two outsiders that the female rattlesnake really allowed her young to gallop down her throat at the approach of an enemy while the aforesaid young were yet sporting their "milk teeth" That, too regardless of what John Nelson and Jim Condon said the snakes down in Guard township were accustomed to do thirty or forty years ago.

Zumstein said when he read the article in the Mirror he pretty nearly jumped out of his stocking feet, but the next morning hit the trail for Altoona, went to the address given and saw both Al Winninger and his brother. Then, without telling them who he was or why he wanted the information, he got the whole story of the rattlesnakes swallowing their young, which each of the reptiles killed by the Wininger's did when the berry pickers ran onto the two families sunning themselves on a rock.

The elder Winninger said not only did he see the young snakes disappear within the distended jaws of their mother, but the youngsters becoming rattled at the approach of the two men and got so mixed up that one of the smaller snake's sons ran past his own mother's distended jaws and slid down itno the subterranean tunnel of the other snake. Then when all but one little snake had disappeared and the larger snake found there was not room for all her offspring she promptly ejected the whole lot and separating the two families before the very eyes of the men made them all seek their own quarters once more.

John closed by saying that while it was a little late for snake stories, he sure was glad of the unexpected opportunity to confound Nelson and Condon on how snakes acted nearly half a century ago. Conditions have changed decidedly since that time and why not the snakes. He himself was going to bed by the light of a "tallow dip" at that time. He has electric light now.

ARMSTRONG SALYARDS WOODS,

Veteran lumberman and raftsman on the Susquehanna river, died at the Altoona hospital on Sunday evening at 5:50 o'clock of a complication of diseases incident to old age. He was admitted to the hospital on September 19, following his being in ill health during the past summer. He resided with his daughter, Mrs. Winifred McCracken, wife of F. V. McCracken of 101 East Willow avenue, Altoona He was a resident of that city for the past nineteen years. He lived retired. He was born Dec. 18, 1843, at LaJose, Clearfield county, the son of Benjamin and Rachael Woods, deceased, and for many years he was a raftsman and later a pilot on the Susquehanna river. He is survived by his widow Lottie, and one daughter Mrs. McCracken of Altoona; also by two brothers, James of Clearfield and Edmund of Altoona, and three sisters, Mrs. Catherine Shook of DuBois, Mrs. Elizabeth Goss of Grampian and Mrs. Nan McGarvey of Clearfield. He was a member of the First Evangelical church, Altoona. The funeral was held on Tuesday afternoon at 2 o'clock from the daughter's residence. Rev. C. D. Pewterbaugh in charge. Interment was made in Rose Hill cemetery, Altoona.

Loss of Arabian Literature.

Arabian literature, had it not suffered mutilation, would have remained a treasure house for the scholars of all lands. The disastrous fire at the Escurial, in 1671, probably inspired by bigotry, by which 3,000 volumes, mostly Arabian chronicles, were destroyed, was probably a greater loss than the burning of the Alexandrian library, caused by the Mohammedans.

Push 'Em Both.

"Hit ain' what a man talks about git him whar he gwine," said Cousin Eph, ruminatively "Yo' all jes' nachelly got t' push one foot out in front o' t'other or git stepped on by Hard Luck."—Richmond Times-Dispatch.

Thought for the Day

Worry changes work into a task, while cheerfulness transforms duty into privilege

Penn State Enrollment Will Pass 3400 Mark, Breaking All Records

State College, Pa., Sept. 30—Although official enrollment figures for this year at the Pennsylvania State College will not be available for several days, a perliminary count shows that it will pass the 3400 mark, breaking all previous records.

The college capacity, even under crowded conditions, has been 3300 for several years. Last year's total was 3320 including a class of 60 freshmen admitted at mid-year. The opening of Varsity Hall, a new residence for 80 students this fall relieves the rooming situation to some extent, but college trustees found it necessary to abandon rooms for over 100 men in Old Main where the upper two of five floors were adjudged unsafe and a grave fire risk. The freshman class has passed the 1000 mark, 110 of them being women students. Late registrations are still being made.

Send in your Red Envelope now!

When Folks Walk Past Other Jewelry Stores To Walk In Here

—there's a good reason!

O'Brien's

Around The Corner. The Little Shop

Leitzinger Bros. Established 1882. Leitzinger Bros.

Millinery of the Finest

If you have not seen our charming models, there is a treat in store for you. There are Gage originations among them, which, as you know, are the last word in smart style.

Perhaps you do not know, though, that this fine millinery is priced no higher than you have been accustomed to paying. Do let us show you.

Leitzinger Bros.

LOOK FOR THEM EVERYWHERE

Never Before Such Fine Riding, Say Owners

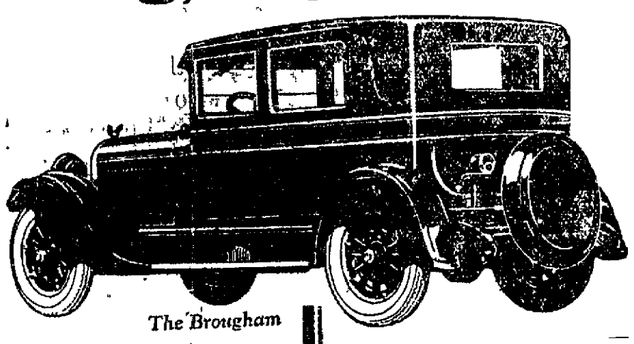

The Brougham

It is one thing for a car to deliver great performance; quite another to accomplish it with unexampled economy—as does the Chrysler Six. In addition to a new type of combustion chamber that burns all the gas and a new way of distributing the gas equally to all cylinders—which helps to explain why you get better than 20 miles to the gallon of gasoline—there are numerous engineering advances bearing on economy. Destructive vibration has been eliminated and the engine is protected also by the oil-filter and the air-cleaner—all of which means longer life and lower maintenance costs. Special design six-ply, high-speed balloon tires are standard.

Driving and riding in the Chrysler Six is an absolutely new experience, owners will tell you. It is not alone amazing power, speed and dash from an engine only 3-inch bore by 4¾-inch stroke that arouse their wonder, or the economy by which these results are obtained.

They are tremendously impressed with the riding and driving qualities for they find the Chrysler Six, by reason of unusually low center of gravity, perfect weight distribution, a new practice of spring suspension and other engineering advances, holds the road as securely as a two-ton car.

They find that it takes a turn at 50 miles an hour with perfect safety and without side-sway; and, thanks to its remarkable driving and riding qualities, they can ride all day without fatigue.

Try the Chrysler Six. Drive it at all speeds over all kinds of roads and experience these things for yourself.

We are pleased to extend the convenience of time-payments. Ask about Chrysler's attractive plan.

Dealers Everywhere

The Chrysler Six

Pronounced as though spelled, Cry-sler

DERRICK BROS.

BIRD STREET,

BETWEEN MARKET AND LOCUST

CLEARFIELD --- PA.

Shaving Brushes

Get a good one.

We have them.

Prices $1.00, $1.25, $1.50, up to $5.00

Irwin's Drug Store

Glasses That Make It Clear

It's a medical fact that nothing dulls the comprehension as strained eyesight. Lassitude and nervousness often are the results of impaired vision.

For that reason and others you should have your eyes examined here and properly fitted.

C. C. ARNOLD

North Third Street

Heating Boilers

Now is the time to have your Heating Boiler put in condition, smoke connections made and boilers repaired so they work satisfactorily.

H. & C. Phone 329J

W. A. CHASE, Jr.

Plumbing, Heating and Tinning Shop In Rear of 322 Locust St

CLEARFIELD, PA.

THE VERY LATEST IDEAS

in bathroom appointment provide for invisible plumbing. Everything except the mirror is beautifully chaste white. Such a bathroom is a source of pleasure to the family and a matter of pride to the heads of the house. It also adds both distinction and value to the house. We shall be glad to tell you about the cost of such a lavatory and toilet. It is not as great as you may think.

RICHARD ARRANDALE

THIRD STREET. H. & C. 435-L

McCarty's

ICE CREAMS

Have the proper flavor. Made up in bulk, brick and individuals, just as you desire.

Quality the best.

McCarty's

The House of Quality

Read "Listen In" every night in the week. Real news there.

BRINGING UP FATHER

By McMan

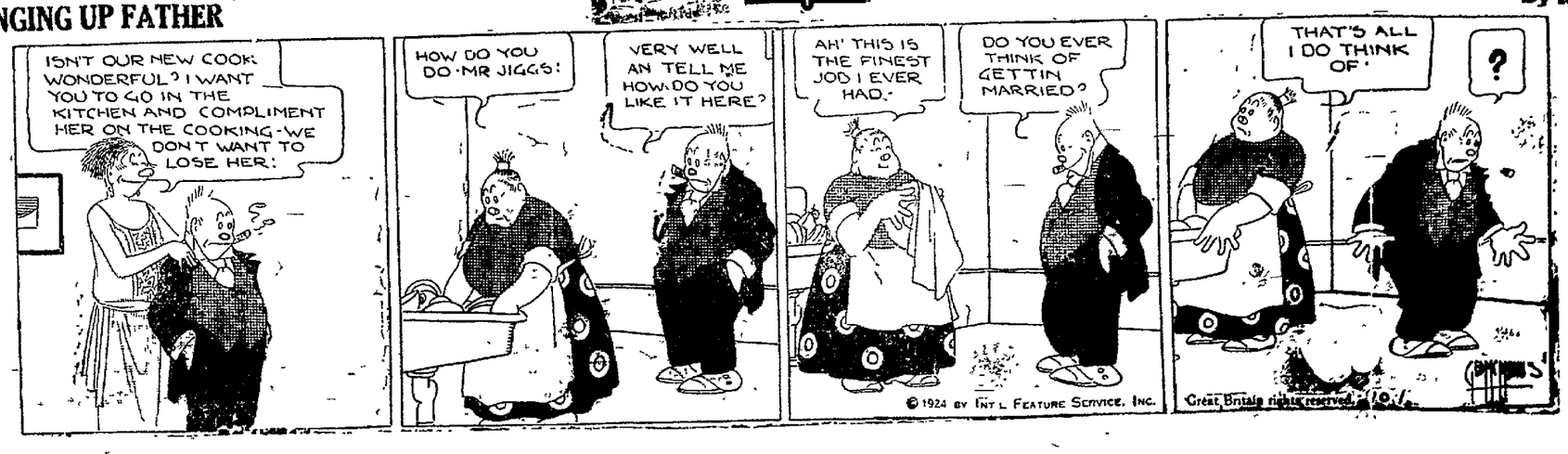

NEWSPAPER ARCHIVE®

THE CLEARFIELD PROGRESS

Published every day except Sunday by the Progressive Publishing Company, Progress Building, Clearfield, Pennsylvania.

G. ALBERT STEWART, Managing Editor.
J. D. CONNELLY, City Editor. R. S. NIGHTINGALE, Adv. Mgr.
A. M. BRAUND, Foreman.

OFFICERS

R. H. SOMMERVILLE, President.
JAMES GRAY, Vice President.
G. A. STEWART, Sec'y.-Treas.
H. & C. Telephone No. 176. Bell Phone No. 47.

TERMS OF SUBSCRIPTION BY MAIL

One Year.....$4.00 Three Months.....$1.50
Six Months.....$3.00 One Month.....$ .50

Entered in Post Office at Clearfield, Pa., as second class mail matter.

By Carrier 12 cents per Week Payable to Carrier.

MORE LIFE

Dr. Eugene Lyman Fiske, director of the Life Extension Institute, says that in the last century the average span of life has been lengthened 20 years, and the chances are that it will be lengthened 20 years more within the next generation.

It used to be that when a man reached 50, he was old and near his end. Now the man of 50 in good condition can look forward with a reasonable expectation of living to 80. Before long, perhaps the man of 80 can look forward with a reasonable expectation of reaching 100.

Here is a marvellous gain, if life is reckoned only in length of years. But duration of time, as every "live" person knows, is only half of it. The same scientific progress that has so lengthened life in the last generation or two, and is now operating more rapidly than ever to that end, has enormously increased the experiences that can be crowded into any particular term of years.

A man nowadays can easily come into contact with 10 or [illegible] times as many people as his grandfather could. Travel and communication take him easily throughout the world or bring the world to him. There is immensely more interchange of ideas and information and enormous multiplication of manufactured goods, works of art, etc., together with the means of enjoying them.

A few years of ordinary life may now be crowded with experience impossible to a Solomon and a Methuselah combined. The life of an alert, intelligent and healthy person may mean, for most purposes of existence, as much as a thousand years could have meant at the peak of any former civilization.

DRIVERS' EYES

It should seem strange, if one paused to think about it, that the ability to pay for an automobile shoul qualify an individual as a driver. But the requirements of mental and physical fitness, including good eyesight, are being generally demanded only now. Some communities require a special driver's license, obtainable only by passing certain careful tests, for every driver. Others do not. If father buys a motor car, any one in the family may drive it, regardless of individual fitness.

The Safety Council in a city of the latter group has recently found that there are many drivers whose vision is defective and who therefore menace their own and others' safety every time they drive. The Council has offered to test chauffeurs' eyes free of charge. It cannot compel those it finds with defective vision either to give up driving or to have the defects corrected. But it does expect to compile a list of sufficiently striking examples to impress the state legislature with the need of a drivers' license law which would require the examination of all drivers for physical and mental fitness to operate motor vehicles.

Certainly a driver should be able to recognize danger signals at a glance, to read warning signs readily and to see clearly signals given by drivers ahead of him. Color blindness, myopia, astigmatism and restricted field of vision have been shown responsible for many accidents and may quite possibly be responsible for a great many more never traced definitely to them. As the automobile traffic continues to increase in volume, such hazards increase, too. The sooner they are wisely checked, the better.

WHAT DO YOU WANT MOST?

Is it an education, a home, a business of your own, the chance to travel, comfort for your old age, financial independence?

All these require money. You can have the thing you want most in life by saving a part of what you earn.

Men who have been successful have begun by saving. Your success depends on your own efforts.

Begin now to be a success in life by saving. Let us help you.

The County National Bank
OF CLEARFIELD
The Oldest Bank in Clearfield County.
Total Resources Over $7,000,000.

Progress Editorials for Women

MEDIEVAL IGNORANCE

By FLORENCE DAVIES

Just ninety-two years ago this country was threatened with an epidemic of Asiatic cholera. The various Boards of Health got together and did some heavy thinking. As a matter of fact, very little was known of the origin of the disease, but the wise men made some bad guesses.

After a session of earnest guessing a group of heavy thinkers who served on a board of health uttered a pronouncement. Citizens were asked to abstain for ninety days from peas, beans, cabbages, radishes, melons, and a score or two other fresh vegetables, which might presumably have kept them in good physical condition, and so in the very nature of things helped to ward off any disease.

But the wise men didn't know and so one guess was about as good as another.

Looking back today on that idiotic warning, it is gratifying to see how far science has taken us in the fight against disease. Not only has the cause of Asiatic cholera been discovered so that it is possible practically to shut it out of this continent, but the causes and control of hundreds of other ailments have been mastered by the doctors.

But in spite of this tremendous advance, the vast amount of ignorance in regard to the simplest rules of health is appalling.

Hundreds of people are doing things every day which are quite as senseless as barring out green vegetables to stop the cholera.

When, within twenty miles of a great city, a woman actually holds her baby over a red hot stove until it is cruelly burned, in order to cure an inward ailment, we are tempted either to believe in witch-craft, or conclude that the city fathers who issued orders against cabbages and tomatoes to stop the cholera were comparatively wise.

"But the woman who burned her baby must have been crazy," you say. If not crazy, we admit that she couldn't have been exactly bright. But the fact remains that she was sane enough to be allowed at large.

And there are thousands of other people, who by no means pass for half-witted, who are attempting home cures almost as ridiculous and quite as futile.

If the women want something worth while to do, here is a task that calls for their best efforts. We can't all have the knowledge of doctors and trained nurses. But it is surprising how simple and easily understandable are many of the fnudamental principles of health, which could be easily grasped by the lay-man if they were simply explained. A campaign of education on the subject of the human body and its needs, especially in relation to children, would do as much for the future of our country as any thing hat our organized women could undertake.

Very Able Men Scheduled To Address Penn State Men At Sunday Services

State College, Pa., Sept. 30.—In keeping with their desire to train students of the Pennsylvania State College in character and manhood, college officials have scoured the country for outstanding men to speak at the student Sunday chapel exercises.

President Coolidge's pastor, the Rev. Dr. J. N. Pierce, of the first Congregational church of Washington, D. C., Colonel John T. Axton, chief of chaplains, U. S. Army and Bishop F. J. McConnell, of Pittsburgh; Bishop of the Methodist Episcopal church, are some of the prominent men who will address Penn State students between now and the Christmas holidays.

The President of Canton Christian College, at Canton, China, was the speaker last Sunday, the first of the college year. He is Dr. J. M. Henry, and told of the work being done by "Daddy" Groff, a Penn State graduate, at the Chinese institution which receives liberal support from the students of Penn State.

Other speakers secured by President John M. Thomas and Chaplain Fraser Metzger include: Dr. A. E. Stearns, principal of Phillips-Exeter Academy; Dr. C. A. Barbour, president of Rochester Theological Seminary; the Rev. Down, Presbyterian pastor at Tyrone, Dr. G. Glenn Atkins, pastor of the first Congregational Church, Detroit, Mich.; Rabbi Maurice S. Lazaron, of Baltimore, Md.; Dr. Henry H. Tweedy, head of the Yale Divinity School, and Dr. Andrew Mutch, pastor of the Bryn Mawr Presbyterian church.

MISSIONARY RALLY

Tonight at 7:30 in the main auditorium of the Presbyterian church, it will be the privilege of many to hear again Rev. Floyd Pierson, a missionary from the eBlgian Congo, Africa. The great number who heard Mr Pierson on Rally Day will be glad of this opportunity to hear him again, we will also have with us Mrs. Kemptner, and Mr. and Mrs. McKendrick, all of whom are working in the far off land of Africa. Mr. McKendrick will be remembered by many in the community. We know this to be a real opportunity to hear these friends, and trust many will make good use of their evening and spend it with us in the Presbyterian church of Clearfield tonight. A social time will follow when all may have a chance to meet and become better acquainted with all of them. Every one out tonight and have a share in this Missionary Rally. Come, we want you.

Report of the Condition of
THE KARTHAUS STATE BANK
Located at Karthaus, Penna., as of 19th day of September, 1924.

Resources.

Reserve Fund:	
Cash, specie and notes..	7,280.25
Due from approved reserve agents	13,799.82
Nickels and cents	46.41
Bills discounted:	
Upon one name	5,766.00
Upon 2 or more names.	10,228.00
Time loans with collateral	2,265.00
Call loans with collateral.	22,500.00
Loans on call: one name..	910.00
Loans secured by bonds and mortgages	2,010.00
Bonds	138,117.82
Judgments of record	1,090.00
Office building and lot ...	6,962.46
Furniture and fixtures....	9,970.66
Overdrafts	331.49
Other assets not included in above	207.39
Total	$221,480.30

Liabilities.

Capital stock paid in	25,000.00
Surplus fund	2,500.00
Undivided profits less expenses and taxes paid ..	7,515.02
Reserved for depreciation	1,500.00
Demand Deposits:	
Subject to check	82,046.01
Deposits, Commonwealth of Pa.	5,000.00
Certified checks	42.75
Cashier's or treasurer's checks	237.02
Time saving fund deposits	97,639.50
Total	$221,480.30

State of Pennsylvania,
County of Clearfield, ss:

I, A. L. Shope, Cashier of the above named institution, do solemnly swear that the above statement is true to the best of my knowledge and belief.

A. L. SHOPE, Cashier.

Sworn and subscribed to before me this 27th day of September, 1924.

JANE D. SHOPE,
Notary Public.

Correct—Attest:
HASKELL G. KUNES,
W. E. KYLER,
CHAS. H. McGOVERN,
Directors.

Life Insurance Company Gives Valuable Formula

While the terrific epidemic of Spanish Influenza was raging over the country, every source of information was diligently searched to find a remedy which would check the ravages of the mysterious disease.

One of the prominent life insurance companies, after diligent research, gave out the formula which has been incorporated into Clark's Cold & Flu Capsules by the Stewart Drug Company of this city.

Clark's is the very height of efficiency in not only breaking up colds already started but used as a preventative, it works wonders. You can get Clark's most anywhere but always at Stewart's.—Adv.

Hallowe'en's On The Road

The next holiday and festive occasion is Hallowe'en and you'll want to start planning your parties and the needed accessories therefor are all ready for you here.

You'll find that we have gathered some of the finest things the makers produced and the things which will add much to the gayety of the party.

Kurtz Stationery Store
CLEARFIELD, PA.

PENNSY-GRAMS

Pittsburgh.—After 60 hours of intermittent rain in this district a flood stage of 22 feet is expected in local rivers by this afternoon. The rivers were rising slowly this morning.

Pittsburgh.—A reduction of three cents a gallon on gasoline prices will go into effect here today according to announcements by the Gulf Refining Company and the Atlantic Refining Company.

The price cut will make high test 22 cents and motor grade gasoline 19 cents a gallon. The Gulf Company reduction affects 22 states and the Atlantic Refining Company new rate is effective in Pennsylavnia and Delaware. This is the second reduction here in ten days, the other cut being one cent a gallon.

SHOWER FOR NEWLYWEDS

Mr. and Mrs. Lester V. Flegal were very much surprised Friday evening when a number of their friends held a shower for them at the home of Mrs. J. W. Flegal. They recived many beautiful and useful presents. About 11:30 a delicious lunch was served. Those present were: Charles Lucas and Emma Lomison, of Orviston; Mr. and Mrs. H. R. Flegal, Mr. and Mrs. V. H. Temple, Mr. and Mrs. V. A. Branoutt, Mr. and Mrs. W. B. Reese, Mrs. A. G. Bowes, Mrs. Earl Bowes, Mrs. Clark Kettleberger, Mrs. John Brown, Miss Mildred Hoover, Helen Holt, Mary Casher, Mable Wesley Betty Wesley, Cornelia Cathcart, James Wesley, Marian Flegal and Gertrude Lippert.

Philip Saraway, one of Morrisdale's prominent citizens, was in town yesterday.

Report of the Condition of the
Trust Department of
THE COUNTY NATIONAL BANK
of Clearfield, Pa., located at Clearfield, Penna., at the close of business September 19, 1924.

Permanent Investments, viz:	
a. Mortgages .....$	20,454.47
b. Other investments ...	132,869.53
Temporary Investments, viz:	
Cash balance	13,125.26
Total Trust Funds .....$	166,449.26
Total amount (i. e. face value) of Trusts under deeds of trust or mortgages executed by Corporations to the Company as Trustee to secure issues of corporate bonds, including Equipment Trusts	100,000.00

State of Pennsylvania,
County of Clearfield, ss:

I, H. B. Powell, President of the above named Bank, do solemnly swear that the above statement is true to the best of my knowledge and belief.

H. B. POWELL, President.

Subscribed and sworn to before me this 29th day of September, 1924.

HARRY F. WALLACE,
Notary Public.

Correct—Attest:
JAMES A. McPHERSON,
S. L. WARNER,
R. I. FULTON,
Directors.

Report of
JOSEPH G. BOGDEN
of DuBois, License as Private Banker No. 159, No. 322 W. Long avenue, of Clearfield County, Pennsylvania, at the close of business September 19, 1924.

Assets.

Cash on hand, viz:	
U. S. Currency	$128.05
State Banks & Trust Cos.	838.26
Bonds and Stocks owned...	1,222.50
Mortgages owned	1,800.00
Real Estate owned	9,500.00
Furniture and fixtures....	2,430.00
Loans without collateral ..	2,315.50
Merchandise owned	544.50
Miscellaneous assets	443.28
Total	$19,[illegible]

Liabilities.

Capital invested	1,000.00
Surplus	2,698.09
Individual Deposits	10,452.80
Due for Domestic Money Orders	1.04
Due for Steamship and Railroad Tickets	209.77
Porrowed money	269.00
Due U. S. National, State Banks and Trust Cos. ..	57.13
Mortgages on Real Estate..	4,000.00
Miscellaneous Liabilities ..	534.26
Total	$19,[illegible]

State of Pennsylvania, County of Clearfield, ss:

I, Joseph G. Bogden, Licensee No. 159, do solemnly swear that the above statement is true to the best of my knowledge and belief.

JOSEPH G. BOGDEN, Licensee.

Subscribed and sworn to before me this 27th day of September, 1924.

LEO R. BROCKBANK,
Notary Public.

My Commission Expires March 7, '25.

Time To Take Awnings Down

The wet weather of Fall is here and the less your awnings are out in it the better for them. Let us take them down and store them in a clean, dry place so that we will have them ready for you when the first warm days come next spring.

A. LEA HESS
H. & C. Phone 250-W.

Canned Pickles The Home Variety

Nothing in the store can compare.

Little Willie's first question is, "Mom, how long must they stand before we can open them?" A most fitting compliment to mother's fame as a canner of nature's good things.

Canners have approached and almost replaced mother's efforts when it comes to canned fruits, but pickles—never! Who ever ate a commercial canned pickle that tasted as crisp and good as mother's?

For the best pickles you ever canned send Willie to this store for the canning needs today.

Here's the Necessities!

Tumeric
Ground Yellow Mustard Seed
Whole Yellow Mustard Seed
Ground Black Mustard Seed
Whole Black Mustard Seed
Celery Seed
Ground Cinnamon
Whole Cinnamon
Ground Allspice
Mixed Pickling Spices
Bleached Ground Ginger
Bleached Whole Ginger
Yellow Ground Ginger
Yellow Whole Ginger
Whole and Ground Cloves
White Pepper, whole or ground
Black Pepper, whole or ground

An Extra Special For Home Butchers

Butchers' Pepper, ground coarse for making sausage, pawnhoss and curing meats.

35c Pound

Rexall
Orderlies

The Pleasant and Effective Laxative Tablets bring sure and easy relief from constipation.

A never-failing laxative—gentle in action and absolutely safe. It is never necessary to increase the dose.

They Work Naturally and Form No Habit

Take an Orderlie tonight and feel fine in the morning.

Why Suffer

from nasal catarrh or head cold when

Rexall
Catarrh Jelly

gives such prompt and gratifying relief.

A pungent, aromatic, healseptic jelly; put up in convenient tubes with patent nozzle tip for convenient application.

After Shaving

most men like to use some kind of tonic or toilet water on the face.

An astringent toilet water like

Harmony Lilac Vegetal

is very good for this purpose. It is so cooling and refreshing.

This preparation is also fine with or after the bath. It aids in closing the pores, keeping the skin firm, and likewise frees the skin from excessive oil.

Popular with both men and women.

C. R. BLOOM
PHARMACIST
CLEARFIELD, PA.

When you tuck a comforting hot water bottle into bed with you on a cold night, you don't want it to leak, do you? Depend on the KANTLEEEK and "It Can't Leak Because It's Made in One Piece."

The KANTLEEK is made from pure Para rubber, molded all in one piece, from top to bottom. There are no seams, no patches, no binding, no splices.

The stopple socket is vulcanized right into the neck and the topple cannot be lost—it's fastened to the bottle.

Rexall
Shaving Cream

softens the toughest beard without the need of any rubbing in by hand; the safe, creamy lather stands upon your face throughout the shave.

That's why Rexall Shaving-Cream

Save Time and Temper

So many men tell us that this is the best shaving cream they have ever used, we feel sure it will satisfy you.

The next time you drop in here take a tube home and learn the deilghts of a Rexall shave.

When Children Fret

with indigestion, sour stomach, constipation and similar troubles.

Rexall
MILK OF MAGNESIA

will bring the smiles back. It is harmless and highly recommended for children as well as adults.

An effevtive anti-acid and laxative. Goes for heartburn, dyspepsia and flatulence when caused

NewspaperARCHIVE® NewspaperARCHIVE®

Sports

BATTING AND FIELDING AVERAGES OF C. & C. LEAGUE GIVE DUBOIS THE LEADING HITTER; TOWNSEND AND COWDRICK LEAD PITCHERS

The official averages for the Clearfield and Centre League were completed last week and have just been issued from the office of President Scott at Philipsburg. The figures show that the champion Clearfield team led in fielding and were second to DuBois in club batting, the "city" sluggers leading by but 14 points. It might be well to add that these figures are due in part at least to a slight difference in local scoring that operated unintentionally against our boys.

Droney with an average of .444 in 32 games was the slugger of the league. Clearfield and DuBois each had five men in the .300 class. Joe Lansberry led the first basemen in fielding.

The official figures are as follows:

Batting Averages 1924 Season

C. & C. Baseball League

	G	AB	R	H	2H	3H	Pct.
Barker, D.	1	1	1	1	0	0	1,000
Reed, C.	1	4	0	3	0	1	.750
Brumbaugh, P	1	3	0	2	0	0	.666
Custer, O	1	5	1	3	1	0	.600
E. Downes, O	2	9	1	3	1	1	.444
Droney, D	32	135	33	56	12	3	.415
Hensel, O	19	74	8	27	6	0	.365
Heberling, C	12	48	8	17	4	1	.354
Boyle, D.	31	131	41	44	13	2	.336
Shultz, P	32	123	28	41	11	5	.333
Stuey, D	2	9	1	3	0	0	.333
Comitz, O	4	12	2	4	1	0	.333
Shaffer, D	32	135	19	44	7	2	.333
T. Downs O	11	46	5	15	2	1	.326
W. Fauver, C	32	121	30	39	6	1	.322
A. Bailey, C	22	90	18	29	5	2	.322
W. Carey, O	12	53	5	17	2	1	.321
Robinson, C	29	112	30	34	4	0	.304
Rowles, C	30	113	14	34	7	2	.301
Dessy, D	20	73	14	22	4	0	.301
Gilday, P	26	80	14	24	5	1	.300
Shaulis, C	31	118	20	35	3	3	.297
Heberling, D	19	65	7	19	3	3	.292
DeRochers D	11	42	12	12	3	3	.286
Adams, P	3	7	0	2	0	0	.286
H. Townsen P	21	85	8	24	6	1	.282
B. Swanson O	25	82	10	23	4	0	.280
H. Badman O	19	79	14	22	4	2	.278
McCully, P	22	62	12	17	3	1	.274
Henry, D	20	55	8	15	0	1	.273
Peterson, C	26	92	10	25	3	0	.272
Palm, P	26	103	28	28	7	4	.272
E. Crago, P	27	100	18	26	3	1	.260
Batchelor, C	9	35	4	9	0	0	.257
Williams, D	29	117	20	30	8	0	.256
Craig, D	12	43	9	11	1	0	.256
Lansberry, C	26	91	7	23	6	0	.253
McCloskey, C	29	11	25	28	5	1	.252
Osborn, D	24	80	11	20	4	0	.250
Rapsey, P	18	56	8	14	0	2	.250
Delaney, D	6	25	2	6	0	1	.250
Parana, P	6	12	1	3	1	1	.250
Brown, D	30	110	15	27	4	0	.245
Cowdrick, C	20	54	10	13	1	0	.241
D M Dugan O	9	21	3	5	1	0	.238
Pilkington, O	5	13	0	3	0	0	.231
Demchak, O	11	35	4	8	2	1	.229
O'Neil, O	23	80	10	18	3	0	.225
Breezer, P	14	54	6	12	0	1	.222
J. A Dugan O	29	109	8	24	4	2	.202
E. F Mayes O	17	59	10	13	2	0	.220
Pearson, D	24	73	8	16	4	0	.219
Fusek, O	10	28	0	6	1	0	.214
Acton, P	5	14	0	3	0	0	.214
B. Crago, P	25	71	13	15	3	2	.211
Johnston, P	12	43	9	9	1	0	.209
Demonie, O	16	67	6	14	1	0	.208
Townsend, C	12	45	9	9	3	0	.200
J. Mayes, O	4	5	0	1	0	0	.200
Adelman, P	13	42	3	8	1	1	.190
Mackin, O	11	27	5	5	0	0	.185
Heisner, P	4	11	0	2	0	0	.182
Goldthorp, P	19	61	5	11	1	0	.180
J. Carey, O	21	73	8	14	1	2	.179
Hines, D	8	30	4	5	2	0	.167
F. Fauver, C	17	50	5	8	0	1	.160
Carey, O	4	13	2	2	2	0	.154
Lipsak, D	8	20	3	3	1	0	.150
Fura, P	8	27	4	4	1	0	.148
Russell, P	14	42	1	6	0	0	.143
Mahlell, O	3	7	0	1	0	0	.143
H Thompson O	2	7	0	1	0	0	.143
Coneo, D	2	7	1	1	0	0	.143
Bratton, P	13	38	3	5	1	0	.132
H. Badman, O	9	25	1	3	1	0	.120
Zakitney, O	3	9	0	1	0	0	.111
Norris, C	2	9	1	1	0	0	.111
Kerfoot, P	5	10	0	1	0	0	.100
Roseberry, C	5	10	3	1	0	0	.100
A. Dugan, O	11	41	2	4	2	0	.098
Burchell, O	14	44	5	4	0	0	.091
McCall, O	8	24	3	2	1	0	.083
Granduskey O	5	13	0	1	0	0	.077
E. F. Mayes O	5	14	1	1	0	0	.071
Jones, P	13	43	0	2	0	0	.047
Hancock, P	12	24	1	1	0	0	.042
Wisor, C	10	24	5	1	0	0	.042
Zortman, D	10	19	0	0	0	0	.000
Mitcheltree, C	3	11	0	0	0	0	.000
Boylich, C	1	1	0	0	0	0	.000
S Swanson O	1	1	5	0	0	0	.000
A Thompson O	2	2	0	0	0	0	.000
Kane, P	2	3	0	0	0	0	.000
Lester, C	3	4	1	0	0	0	.000
Kelley, P	3	5	0	0	0	0	.000
Hudak, P	4	7	0	0	0	0	.000
T. Dugan O	4	8	0	0	0	0	.000
Kline, D	4	9	0	0	0	0	.000
Almond, P	2	10	0	0	0	0	.000
Winkler, O	3	10	0	0	0	0	.000
P Mayes, O	1	4	0	0	0	0	.000

Fielding Averages for 1924 Season

C. & C. Baseball League

First Baseman	G	O	A	E	FA
Lansberry, C	26	219	3	6	.974
Goldthorp, P	19	170	15	5	.974
Shaffer, D	32	250	10	9	.966
B. Crago, P	25	115	9	6	.954
J. Carey, O	21	163	19	9	.953
Second Baseman	G	O	A	E	FA
Craig, D	12	15	29	3	.936
Shultz, P	32	137	64	19	.914
Dessy, D	20	30	45	10	.882
Heberling, C	12	24	24	8	.857
Demonie, O	16	24	31	11	.833
Peterson, C	26	34	50	17	.832
Third Baseman	G	O	A	E	FA
Burchell, O	14	17	13	3	.909
H. Townsend, P	21	25	51	8	.905
W. Fauver, C	32	43	58	11	.902
Williams, D	29	41	25	8	.892
D. Dugan, O	29	46	52	15	.867
Hensel, O	19	15	53	11	.814
Short Stop	G	O	A	E	FA
Robinson, C	29	67	79	13	.918
Palm, P	26	70	71	16	.898
Bratton, P	13	20	31	8	.864
E. Mayes, O	17	39	54	15	.861
Droney, D	32	43	56	18	.846
Catcher	G	O	A	E	FA
Liptack, D	8	47	4	0	1.000
Brown, D	30	255	30	6	.979
Russell, P	14	70	12	2	.976
Shaulis, C	31	188	28	7	.969
Swanson, O	25	87	35	4	.968
Downs, O	11	95	17	5	.957
Gilday, P	26	94	17	6	.949
Pitchers	G	O	A	E	FA
R. Fauver, C	17	4	36	0	1.000
Zortman, D	10	1	9	0	1.000
Wisor, C	10	0	11	0	1.000
Parana, P	6	1	6	0	1.000
Kerfoot, P	5	3	4	0	1.000
Cowdrick, C	20	6	13	1	.950
Grandusky, O	5	1	12	1	.929
Jones, P	19	8	45	5	.914
Henry, D	20	9	44	5	.914
Himes, D	8	0	15	2	.882
Fusek, O	10	3	17	4	.833
Hancock, P	12	3	13	4	.800
Outfielders	G	O	A	E	FA
Pearson, D	24	25	6	1	.969
M. Badman, O	19	36	22	2	.967
Bailey, C	22	54	6	3	.952
McCloskey, C	29	53	4	4	.934
Heberling, D	19	30	9	3	.929
Breezer, P	14	11	2	1	.929
Batchelor, C	9	24	1	2	.926
Rowles, C	30	52	5	6	.919
Boyle, D	31	55	9	6	.914
W. Carey, O	12	21	7	3	.903
F. Crago, P	27	45	7	6	.879
B. Badman, O	9	22	4	3	.897
Osborn, D	24	16	0	2	.889
O'Neil, O	23	37	4	7	.854
McCully, P	22	20	3	4	.852
DeRochers, D	11	14	2	3	.842
Johnston, P	12	9	0	2	.818
Rapsey, P	18	14	13	8	.771
McCall, O	8	11	3	5	.737

Home Runs—Palm 2, Shultz 2; Droney, Gilday, W. Fauver, Bailey, H. Townsend, B. Swanson and Henry 1 each.

In sacrifice hitting the following players made more than five—Robinson 12; Bailey 7; Shaulis 7; Rowels 6.

The ten leading base stealers were as follows—Robinson 18; Boyle 9; E. Crago 8; Shultz 8; Dessy 8; Williams 9 Shaulis 7; Peterson 7; Bailey 6; McCloskey 6.

C. & C. Baseball League 1924 Season

Pitching Records

	W	L	Pct.
Townsend, Clearfield	5	0	1.000
Cuneo, DuBois	1	0	1.000
Custer, Osceola	1	0	1.000
Cowdrick, Clearfield	7	2	.778
Henry, DuBois	9	3	.750
Jones, Philipsburg	8	4	.667
R. Fauver, Clearfield	8	4	.667
Droney, DuBois	4	2	.667
Hines, DuBois	4	2	.667
Wisor, Clearfield	4	2	.667
Zortman, DuBois	3	3	.500
Heisner, Philipsburg	1	1	.500
Kerfoot, Philipsburg	1	2	.333
Parana, Philipsburg	1	2	.333
Burchell, Osceola	1	2	.333
Hancock, Philipsburg	3	7	.300
Swanson, Osceola	1	3	.250
Fusek, Osceola	2	7	.222
Brumbaugh, Philipsburg	0	1	.000
B. Badman, Osceola	0	1	.000
D. M. Dugan, Osceola	0	1	.000
E. F. Mayes, Osceola	0	1	.000
Mandell, Osceola	0	1	.000
Hudak, Philipsburg	0	2	.000
Grandusky, Osceola	0	2	.000
M. Badman, Osceola	0	2	.000
J. A. Dugan, Osceola	0	3	.000
Demchak, Osceola	0	3	.000

Club Batting

	G	AB	R	H	Pct.
DuBois	33	1178	209	335	.284
Clearfield	33	1143	200	309	.270
Philipsburg	33	1136	163	260	.229
Osceola	33	1104	110	246	.223

Club Fielding

	G	O	A	E	FA
Clearfield	33	867	336	64	.949
DuBois	33	844	301	72	.941
Philipsburg	33	892	443	126	.914
Osceola	33	832	365	133	.900

Feast Ends the Case.

Labor disputes are often settled in China by a chamber of commerce, and after the award has been made all the parties concerned take part in a feast which is paid for by the side which has won the decision.

LOCAL HI WARRIORS THIRST FOR PUNXSY'S GORE

Spirit and enthusiasm is at its peak in Clearfield Hi now, and all spare time is being devoted to football. Chapel periods are being used as a sort of pep meeting, with football and cheer rehearsing being featured. Season tickets have been placed on sale and although little has been done as yet, all indications point to a solid student body support.

Last Saturday's game served greatly to kindle the ever increasing flame and before Punxsy Hi takes the field here Saturday one of the strongest spirits ever developed in Clearfield Hi will be present in the bleachers.

Th Red and Black team reported for practice Monday not in the least affected by injuries. Passing and kicking, with much handling of the ball was concentrated on, as the local coaching staff is endeavoring to iron out all erratic handling. Saturday much fumbling was seen although at but one period did it come at the critical moment, yet the coaches are trying to eliminate this as much as possible if not altogether.

Saturday "Bob" Wilson and his crew will get a real speed test when they meet Punxsy Hi's flyers here. Although this is only Punxsy's second year they have the same material as last year and intend having a banner year this year. Last Saturday they defeated Big Run 12-0 in straight football, but it is no secret that they can't win with straight football here Saturday.

17 Year Old High School Boy Shoots Father In Defense Of His Mother

Pottsville, Pa., Oct. 1 (INS.)—Shot three times by his seventeen year old son in their home at Port Carbon near here, August Dewitt, a plumber, died at the Pottsville Hospital early today. William Dewitt, who did the shooting, is being held in the county jail pending investigation.

The boy is alleged to have opened fire when his father came home intoxicated and made threats against his wife and daughter.

Dewitt was one of the best known citizens of Port Carbon. He died before District Attorney Paler could get a statement from him.

William is a student at the local high school.

Mrs. J. K. Mahaffey has returend from a delightful week spent at McGees' Mills hotel.

Clement Resigns

(Continued from Page One.)

innunendoes" said Mr. Clement "require that the answer should be as specific and comprehensive as your letter itself."

Continuing, Mr. Clements' letter said:

"It is no light thing for subordinate officers of our government to be made the subject of reprimand by the chief executive of the commonwealth for alleged misconduct, faithlessness to their office and insinuations of corrupt collusion of illicit gain, either for themselves or others beneficiaries."

Philadelphia, Oct. 1 (INS.)—The resignation of Samuel M. Clement, member of the State Public Service Commission forwarded to Gov. Pinchot at his home in Milford, Pa., in a letter as scathing as the denunciation of the Service Commission by the Governor himself, may be followed by the resignation of other members of the commission, it was indicated here today.

JAPAN SATISFIED, FOREIGN MINISTER TELLS I. N. S. MAN

By HUGH J. SCHUCK
I. N. S. Staff Correspondent
(Copyright, 1924, International News Service.)

Tokyo, Oct., 1.—Foreign minister Shidehara today announced that "Japan has no intention of submitting the American Immigration problem to the League of Nations for adjudication" in an interview with International News Service.

"Japan's objection to the original arbitration protocol at the Geneva conference was a matter of principle," Shidehara said.

"The League was created to minimize the chances of war. If this aim be ideally realized League competency should as a matter of principle be extended to all varieties of differences between nations.

"Our stand was not at all inspired by the ulterior intention of lining up the world's nations against America in connection with the enactment of Japanese exclusion of provisions of the immigration law."

The foreign office has as yet not received the details of the compromise effected at the League meeting although unofficial accounts of the amendment appearing in the local press were received so favorably that an approval of the draft is expected.

Sure, We're Going To Give Baseball

(Continued from Page One.)

graph and read the news as it comes in. The announcements will be made thru the mammoth, loud speaking amplifier owned and furnished for the occasion by the Sheeder Music House. The amplifier will be located in one of the second story windows of our new Locust street plant so that no matter how large the crowd in front of the PROGRESS office, everyone will hear the news clearly and distinctly.

This news will come direct from the ball pastures where the games are being played and as it comes over the wires, will not be dependent on atmospheric conditions in any way.

Everyone is welcome to come and hear the news. It is a part of the PROGRESS service—"News When It's News, Not History."

Psychology.

Psychology is now recognized as a science, and is said to have originated with Pythagoras. Aristotle greatly improved it and stated its most important principle: that of the association of ideas. It deals with the phenomena, states, and modifications of the human mind.

World's Largest Bridge.

The longest wagon bridge in the world 10,392 feet in length, crosses an arm of Lake Pond d'Oreille at Standpoint, Idaho. It required 1,864,100 feet of lumber, which included 2,748 cedar, fir and tamarack piling, the combined weight of which was approximately 7,478,000 pounds.

You're Next, Sir.

Revolving brushes, operated by a hand lever, clean a man's hat and shoes at the same time in a machine designed for public places.

Paid Fancy Prices

"I paid an international authority on diseases of the stomach $1,500 and he didn't do me five cents worth of good. I have been to various Spas in Europe, as well as in this country and have spent fully $30,000 fruitlessly in search of a cure for my stomach trouble. Naturally I lost faith in any remedy for any case. My wife's brother had taken Mayr's Wonderful Remedy and praised it so highly that I tried it and am now entirely rid of that trouble." It is a simple, harmless preparation that removes the catarrhal mucus from the intestinal tract and allays the inflammation which causes practically all stomach, liver and intestinal ailments, including appendicitis. One dose will convince or money refunded.

At all druggists.

BROWN'S | 9 STORES | BROWN'S

Brown's Great Fall Opening Footwear Sale

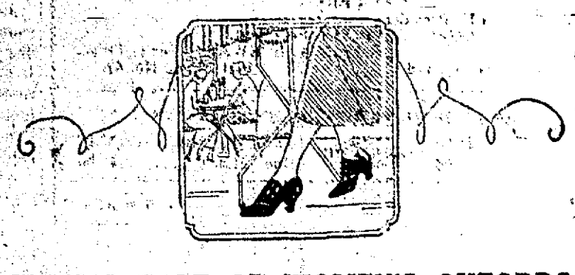

SPECIAL SALE OF WOMEN'S OXFORDS, SLIPPERS AND HIGH LACE SHOES

$2.98

Military and Low Heels.
Sizes 2½ to 9.

SEE WINDOW DISPLAY

Brown's Boot Shops
Clearfield–Philipsburg

Spare the Water Spoil the Battery
—two minutes every two weeks puts you on the safe side

Watch the water level in your battery this summer and you will save youself money next winter. Better still—let us watch it for you. Hot weather makes batteries thirsty. Not so hard on Willard Threaded Rubber Batteries.

"You can't keep a good man down. Here's where I butt in. Ask the boss for that Hot-Weather booklet on battery care," says Little Ampere.

GRAY STORAGE BATTERY CO.
Rear 101 Locust Street.

Willard STORAGE BATTERIES

We're Telling the World That Our Oysters Are Great

They come from the greatest oyster growing section in the world—Chesapeake Bay. They are only a few hours out of the water when we get them and our sales are so great that they don't linger 'round the store very long. Big ones for frying, little ones for stewing.

THORN BROS.

An already constructed house in Scranton, Pa., relaid throughout with Cromar Ready Finished Oak Floors. Owner's name upon request.
(Drawn from photograph)

No time or expense for finishing after a CROMAR Floor is laid

CROMAR Oak Flooring is completely finished by machines at the factory—filled, varnished and waxed. That's the way it comes to you—in perfect condition—with nothing further to do but have it nailed down. You use it the same day it is laid.

Think of the convenience in relaying the floors of an old house! There is none of the fuss and bother that clutters things up for days or weeks as in hand-finished floors. Also think of the time saved when erecting new houses or other buildings!

With this greater convenience you obtain a more beautiful floor, and one that retains its good looks indefinitely. A CROMAR is an easier floor to keep clean. With very little attention it will retain its beautiful finish for much longer periods than is usually expected of ordinary hardwood floors.

Write for booklet of interesting facts about flooring. We will name the local lumber dealer who can supply you. He will show you samples and tell you how little it will cost to refloor your rooms with CROMAR or use CROMAR in a new building.

The Crooks-Dittmar Company, Williamsport, Pa.

CROMAR
READY FINISHED
OAK FLOORING
LAID AND USED THE SAME DAY

WE HEARTILY RECOMMEND
CROMAR OAK FLOORING
Clearfield Millwork and Lumber Company
Both Phones. CLEARFIELD, PA.

WARMTH
without waiting
tells the true story of the Cozy Glow

At the turn of the switch, the burnished copper bowl pours forth a glorious flood of chill-devouring heat that seals the doom of discomfort.

It is light in weight so that it may be quickly carried to every wintry stronghold.

Grandmother in her easy chair, baby at his bath, the children in their play-room, mother drying her hair; everyone in the family, wherever there is chill to be chased, finds the Cozy Glow indispensable.

The Cozy Glow stands 18-in. high.
Finished in fine black lacquer.
Copper parts highly burnished.

Electric Supply Co.
MARKET STREET.

NEWSPAPER ARCHIVE® NEWSPAPER ARCHIVE®

CLASSIFIED SECTION

Classification Index

CLASSIFIED SECTION

The rates for all classified ads is cent per word, with no charge de of less than 25c.

All ads for this section must be in 12 noon of day of insertion.

Please do not ask for information here an ad is "keyed blind" unless says to inquire at this office. We nnot give information about "blind" ds.

THE CLEARFIELD PROGRESS
H. & C. 176 Bell 47

(A) PUBLIC NOTICES

IMPORTANT BUSINESS MEETING OF LADIES' AID

At Trinity M. E. Church Thursday, Oct. 2nd, 3 o'clock. Arrangements to be made for bazaar. Lunch at 4 p. m. 20c., served by officers. 9|30|2t|ch

NOTICE

There will be no dance of the married people at Grampian on Thursday evening, October 2nd, on account of a death in our community.
10|1|2t|ch Committee.

NOTICE TO POCOHONTAS MEMBERS

All members of Camp No. 232 Degree of Pocohontas are to be present at lodge on Thursday night, Oct. 2. Bring refreshments. Philipsburg and Curwensville camps will be there.
10|1|1tp By Order of Pocohontas.

Lost: Mink neck piece with double head. Lost in central part of town or on Second street. Finder please notify Foster Kerr, Tax Collector, and receive reward. 10|1|3t|ch

(B)—LOST

Lost: Child's dark brown winter coat, between Wildwood and Curwensville Saturday night. Finder please return to Progress. 10|1|1t|ch

Lost: Watch fob. Lion's face on front. Engraved on back, "Awarded to S. J. Lambour by Reid Murdock & Co." Finder return to Jordan Hotel. Reward. 10|1|3t|p

Lost: Between Woodland and Clearfield on Saturday night a brown handbag containing some children's clothing. Reward if returned to Progress Office. 10|1|1t|ch

Lost: Black and tan hound. Last seen on Penfield road. Finder please return to W. A. Collins, Paradise, or call H. & C. phone 266W3. 9|27|tf|ch

(E) BUSINESS SERVICE

11—HOTELS, RESTAURANTS

THE PALACE HOTEL
American and European Plan
Open Day and Night
50 Rooms.
R. T. BIRD, Prop.
Cooper Road and Third Streets.

12—TRANSFER-STORAGE

WILL MOVE YOU ANYWHERE
Long or short distances all the same to me. Reasonable charges and careful handling.
H. H. ZIMMERMAN
817 Nichols St. H. & C. Phone 441W
4|17|con

13—REPAIR SERVICE

ELECTRICAL REPAIRING
House Wiring
Motor Doctering
Prompt Response to all calls.
BOWES COX. 315 Daisy. H. & C. 316J

FORD OWNERS—ATTENTION
SIMPLEX
Transmission and Brake Bands
Mean Many $$$$ Saved.
H. C. GRAHAM
Woodland Road

14—PERSONAL SERVICE

E. C. STEWART
Marble and
Granite Monuments
Phone H. & C. 483 7 N. Fourth St.

R. WM. THOMPSON
Funeral Director and
Embalmer.
Both Phones W. Locust nr. Turnpike

DRY CLEANING
Sponging and Pressing
Re-lining, Repairs, etc.
T. J. NORRIS
The Clothes Cleaner
Both Phones 110 Cherry St.

FRED B. LEAVY
Funeral Director
and Embalmer.
H. & C. 83; Bell 88.
113-115 Third St. Clearfield, Pa.

Delicious Candies
Always Here

The deliciousness of the candies we have here for you is the result of a well thought out plan to always keep just enough candies to satisfy your desires NOW. We do not carry large stocks but a great variety.

VIRGINIA
CHOCOLATE SHOP

The Straight Road

There's no use wandering and hunting around for something you need—when there's a straight road leading to it—right from your front door!

You just naturally wouldn't walk a mile or two out of your way when you start out for work every morning. You wouldn't hunt all over the house for your dinner when you could get it by stepping into the dining room.

It won't take you three minutes to read the offers that would interest you that are being made by the people of Clearfield today. Just turn to the heading that describes the sort of thing you want—and go to it!

If you don't see an ad that fits your case—you can be pretty sure of getting what you want from one of the many readers of the Progress classified section.

Call H. & C. 176 or Bell 47 and ask for an ad-taker!

SHOE SHINE PARLOR
First class shoe shine parlor, at 212 Third street, next door to Williams Auto Sales. Finished workmen.
9|29|2t|ch

(C) EMPLOYMENT

21—MALE HELP WANTED

Men, Boys, 18 up. To prepare for Railway Clerk exams. Salary $1600. Experience unnecessary. For free particulars write R. Terry, 1363 Barrister Bldg., Washington, D. C. 9|27|4t|pd

AUTO JOBS OPEN

Learn a real trade that pays real money. Thousands of men needed now. Expert auto, tractor and Electrical Mechanics make from $50 to $150 per week. Complete training in my two large shops. I'll pay your railroad fare and board you free! Write today for big free book on auto business. Address Dept. P. 241, McSweeny Auto, Tractor & Electrical Schools, McSweeny Building, Cincinnati, Ohio or Cleveland Ohio. Write to nearest school. 10|1|8|15|22|29|p

Wanted: A young man about 20 years of age for the position of assistant manager of our Second street market. Must be of good character and come well recommended. Apply to Mr. Stewart at the Second street store. A. & P. Tea Co. 9|30|2t|ch

22—FEMALE HELP WANTED

Wanted: Women to paint Lamp shades for us at home. Easy pleasant work. Whole or part time. Address Nileart Company, 3477, Ft. Wayne, Indiana. 10|1|6t|pd

Wanted: Ladies in this locality to embroider linens for us at home during their leisure moments. Write at once—"FASHION EMBROIDERIES," 745, Lima, Ohio. 9|24|6t|pd

Wanted: Girl for general house work. Call Mrs. J. A. Rodgers, 217 Cherry street. H. & C. phone 117Y. 9|29|tf|ch

Wanted: Middle aged couple to live in the Barret Homestead at Idora Park. Inquire of L. C. Barret at the Ford Agency for details. 9|29|4tc

Wanted: Two girls and cook at the Palace Hotel. 9|29|3t|ch

Wanted: Dining room girl at Leonard House. 9|30|2t|c

Wanted: Middle aged woman to do plain cooking. Apply Pig & Whistle Shop, Market street. 9|30|2t|ch

24—SITUATIONS WANTED

Wanted: Middle aged man desires position as night fireman, watchman or janitor. Call H. & C. phone 229W2. 10|1|2t|pd

Wanted: Experienced girl desires position in private family. Good references. Inquire of Progress. 10|1|1tp

Wanted: Lady desires position as housekeeper in small family. Inquire 605 Daisy street or call H. & C. phone 294J. 9|30|3t|ch

(D) WANTED

32—WANTED, TO RENT

Wanted: Two or three furnished rooms for light housekeeping. Centrally located. Inquire of new A. & P. Store. 9|30|3t|pd

33—MISC.

Wanted: Rhode Island Reds and White Leghorn pullets. G. M. McDivitt, Curry Run, Pa. 9|30|3tc

Wanted: Partner with some capital to invest in a good manufacturing proposition. Address "Investment," care of The Progress. 10|1|3tp

(E) RENTALS

41—ROOMS FOR RENT

For Rent: Flat with all conveniences. In the rear of Market street. Inquire at Pollack's Store. 9|19|tf|ch

For Rent: One large furnished bed room with modern conveniences. Suitable for two. Call H. & C. 360W4. 9|30|2t|ch

42—HOUSEKEEPING ROOMS

For Rent: Two large unfurnished rooms for light housekeeping. Inquire of Mrs. Anna Patton, Race street. 10|1|2t|pd

For Rent: Furnished rooms for light house keeping. Heat, light and bath. 120 Cemetery Road. 9|3|tf|ch

Have you been "Listening In" on the back page?

For Rent: Five room flat with bath and heat. Inquire 301 Nichol street. 10|1|4t|ch

(F) FOR SALE

51—HOUSEHOLD GOODS

For Sale: Two Moore airtight heaters in No. 1 condition. Cash price $30 and $40 respectively. Woody Hall 212 South Third street. 10|1|2t|p

For Sale: Hot blast double heater. Call 306 Leavy avenue. 10|1|3t|pd

For Sale: "Good Luck" double heater stove. In good condition. C. W. Hadden, Elm avenue, City. 9|24|tf|ch

For Sale: Furniture of one and three light house keeping rooms. Inquire 408 14th street East End, Clearfield. 9|20|tf|ch

For Sale: One No. 220 Summit hot air, pipeless furnace in good condition for sale cheap. Inquire O. T. Tobias 301 Cherry street. 9|29|4t|c

For Sale: Kitchen range, gas stove, shower bath and lot of window blinds. Inquire 316 Turnpike avenue. 9|30|2t

For Sale: One blue and white enamel range and a double heater. Both in good condition. Also some fruit jars. Inquire Progress. 9|30|6tch

For Sale: Dining table, 2 beds and springs, couch, kitchen stove, double heater, spinning wheel. Inquire 312 Daisy street. 9|29|3t|ch

54—COAL-KINDLING

For Sale: Coal delivered at 13 cents per bushel. Order by postcard to Alfred Maines, Clearfield, or see Dan Rider. 10|1|1t|pd

COAL FOR SALE
Delivered in large or small quantities. Call H. & C. 983.
T. P. DUCKETT

55—MISC.

For Sale: Pipeless furnace in excellent condition. Inquire 314 Merrill street. 10|1|2t|pd

Be wise and avoid the rush.
Buy your pipeless furnace
And have it installed now by
ROUTCH & SWARTZLE CO.

For Sale: Slightly used LAUNDRYETTE Electric Washer. This is the one that requires no wringer. Good price for quick sale. Electric Supply Company. 9|30|3t|ch

PEACHES

The large kind of Elbertas for canning, $50 bu. from N. Y. State on car at Penna. R. R. station. For sale Tuesday, Sept. 30th and Wednesday. Free from frost. Prices from $2.50 to $2.75 per bu. Will stay at car till dark.
9|30|tf|ch

Tom Sims Says

They claim the Prince of Wales sets the styles for young Americans, and he stayed out all night.

They arrested a French count in New York for bootlegging; but it may be a mistake, most bootleggers looking like counts now.

Big fire near Pasadena, Calif., didn't get any presidential timber.

The price of gas is down a little, but this won't reduce the number of cars parked along country lanes.

The law says you can't make home-made wine; but many citizens know it will turn to vinegar, anyway.

Babe Ruth is leading in home runs again, or rather, yet.

A man has started around the world in a 20-foot boat, setting sail, of course, from our 12-mile limit.

Man who escaped from Sing Sing over a year ago was either caught or one winter outside was enough for him.

Ford is selling about 5000 cars a day, much to the disgust of shoe men.

Cutting Samson's hair made him weak, but bobbing a woman's hair seems to make her strong for it.
(Copyright, 1924, NEA Service, Inc.)

For Sale: Frame house that must be moved off property. Plank house, all pine and hemlock lumber. Inquire Charles E. Mencer, R. D. 1, Woodland Pa. 9|30|4t|pd

(G) LIVE STOCK

61—LIVESTOCK FOR SALE

For Sale: S. C. White Leghorn cockerels, 250 egg strain. H. G. McDivitt, Curry Run, Pa. 10|1|3t|ch

For Sale: Cows and one bull calf. Inquire Frank's Farm on Clearfield-Glen Richey Road. 10|1|2t|pd

For Sale: Three horses weighing 1350, 1400 and 1650. Will work single or double. See R. K. L. Nelson, R. D. 1. Phone 701R22. 10|1|3t|pd

(H) AUTOMOBILE

For Sale: Franklin demi-coupe. Inquire at office of Dr. Lever Stewart. 10|1|tf|ch

71—USED CARS

Be sure your headlamp lenses comply with the law. We have all sizes, $1.50 per pair.
WILLIAMS AUTO SALES CO.

Dodge Touring
Oakland Touring
Chevrolet Touring
BOAG & BOAG
11 South Third Street

USED CAR BARGAINS
1921 Ford Touring
1922 Ford Roadster
1923 Ford Touring
1923 Ford Coupe
Buick Touring, 5 passenger
Oakland Touring
Dodge Touring
Terms if so desired.
DERRICK BROS.
3rd St. bet. Locust & Mkt. Ph. H. & C.
DERRICK BROS.
3rd St. bet. Locust & Mkt. Ph. H. & C.

For Sale: 1924 Ford Sedan. For further information call 27X, Curwensville. 9|30|4t|ch

SERVICE WELDING AND REPAIR COMPANY
Oxyacetylene welding of
Frames, Castings and Auto Parts.
H. G. OGDEN, Prop.
Bell 61R. Weaver St., Rear Park

Republic Truck
1923 Dodge Touring
1923 Ford Coupe
1923 Ford Touring
Willys Knight Touring
WM. R. SEIPLE
326 E. Market St.
Clearfield, Pa. Both Phones

Agents for Auburn Automobiles
General Machine Work
made to order.
Cylinder Re-grinding.
Distributors for McQuay Norris pro-
Connecting Rod and Main Bearings
ducts.
EDWARDS-CONFER CO.
Both Phones Curwensville, Pa.

BARGAINS TO QUICK BUYERS
Dodge 5-Passenger Touring
Chevrolet 490.
2 5-Passenger Nash Tourings
Nash with Rex Top
5-Passenger Reo.
2 5-Passenger Oaklands
1918 7-passenger Marmon
1921 2-Passenger Demi-Coupe
CLEARFIELD AUTO SUPPLY CO.
7|24|con

72—SERVICE STATIONS

FORD MAGNETOS CHARGED
$5.00
New method which guarantees them as good as new. Come and save $45 or $50 on your Ford.
AMBU ELECTRICAL SHOP
H. & C. 56R 324 W. Fifth Ave

POLMET POLISHING CLOTH
Makes the nickel on your car look like new. Cuts rust and dust.
ACME VULCANIZING CO.

FORDS—ALL MODELS 1924
Immediate Delivery.
Used Fords $50 up.
CENTRAL GARAGE
Clearfield, Pa. Both Phones

(I) REAL ESTATE

81—HOUSES FOR SALE

PICKUPS IN USED CARS
1922 Lexington
1922 Ford Roadster
3 Ford Tourings, '22 and '23
1923 Chevrolet Roadster
PENN MOTOR SALES CO.
Bell 199 H. & C. 199

FOR SALE

Six room frame house. First floor: living room, dining room, kitchen. Open stairway. Second floor: three bedrooms. Clothes press in each room. Attic floored. Bath, electric light, hot water heat. Cemented cellar. Walks, shade trees. Centrally located. Possession at once. For particulars see or phone—
C. G. BLOOM
Real Estate and Insurance
215 W. Fifth Ave. Bell 141M
9|29|tf|ch

For Sale: 7-room house with front and back porches. Reason for selling, account of wife's health. Call H. & C. phone 47R3, Curwensville. 9|30|2t|pd

83—FARMS FOR SALE

For Sale or Rent: A farm of 80 acres in high state of cultivation. Inquire of J. A. Shull, 111 N. Third street, Clearfield, Pa. 10|1|6t|pd

(K) LEGAL NOTICES

102—MISC. LEGAL

AUDITOR'S NOTICE

In the Orphans' Court of Clearfield County, Pennsylvania.

In re: Estate of Martin Fullington, late of the Borough of Clearfield County of Clearfield and State of Pennsylvania.

Notice is hereby given that the undersigned has been appointed by the Court, auditor to make distribution of the balance of funds in the hands of Viola Fullington, Administratrix of the above estate, as per her account filed and confirmed, and that the said auditor will sit for the purpose of his appointment, in his office at 105 East Market Street in the Borough of Clearfield on Saturday 11th day of October at 9:00 o'clock A. M. Any persons having any claims against this fund must present the same or be forever barred from participation therein.

W. ELBRIDGE BROWN,
9|16|23|30 Auditor.

AUDITOR'S NOTICE

In the Orphan's Court of Clearfield County, Penna.

In the matter of the Estate of Thomas Foley, late of the City of DuBois, Clearfield County, Penna., deceased.

Whereas at an Orphans' Court held in Clearfield in and for the County of Clearfield, the undersigned L. D. McCall, Esquire, was appointed Auditor to make distribution of the balance of the funds in the hands of the Trustee in Partition of the said estate to and among the parties legally entitled to receive the same.

Notice is hereby given that I will attend to the duties of said appointment at my office in rooms 302-304, 342-344 Deposit National Bank Building in the Second Ward of the City of DuBois, Clearfield County, on Friday, October 24th, 1924, between nine and ten o'clock, A. M., when and where all persons in interest may attend and present their claims before me, the said Auditor, or be debarred from coming in for a share of the funds.

L. D. McCALL,
10|1|8|15 Auditor.

DISSOLUTION NOTICE

Notice is hereby given that the partnership subsisting between M. F. Karstetter and S. D. Ammerman, under the firm name of Karstetter Baking Company, was dissolved on the 23rd day of September, A. D. 1924, by mutual consent.

All debts owing to said partnership are receivable by said M. F. Karstetter, to whom also all claims and demands against the same are to be presented for payment.

M. F. KARSTETTER,
S. D. AMMERMAN.
Bell, Boulton & Forsyth, Solicitors.
10|1|8|15|ch

AUDITOR'S NOTICE

In the Orphan's Court of Clearfield County, Pennsylvania.

In re: Estate of Emeline Ennist, late of the Borough of Curwensville, County of Clearfield and State of Pennsylvania, deceased.

The undersigned has been appointed auditor to make distribution of the balance in the hands of the executor of the said decedent, and hereby gives notice that he will sit for the purpose of his appointmemnt at his office in the Keystone Building, Clearfield Borough, Clearfield County, Pennsylvania, on Thursday, October 23, 1924, at 10:00 A. M. o'clock. All persons interested or having claims upon the fund for distribution must present their claims at the above time and place, and make due proof thereof or otherwise be forever barred from coming in for said share of said fund.

J. MITCHELL CHASE,
10|1|8|15|ch Auditor.

DRENCHING RAIN IS FATAL TO THREE

(Continued from Page One)

At Utica a ten year old boy fell into Nail Creek and was drowned.

Near Owego, a woman, leaping from her automobile stalled in a creek, was swept under and drowned.

At Sabattis, N. Y., the first section of Adirondack train number 4, on the New York Central piled up in a ditch early today after leaving the rails, due to a washout.

In the Courts

During the first week of September term of criminal court, which opened Monday, September 15th, four or five defendants failed to respond when their cases were called for trial. Recognizances were forfeited in each case and bench warrants for the arrest of each defendant issued.

This morning Burr Ellinger, of Luthersburg, one of these defendants, presented himself before the court and entered a plea of guilty to the charge of seduction. Judge Chase fined the defendant $10 for his failure to appear when his case was called and after directing him to pay the costs, suspended the imposition of sentence until the first Monday of December.

Peter Kusmi, of Winburne, charged with liquor law violation, who had failed to appear when called, was also sentenced to pay a $10 fine for his trking up of the time of the court.

Dale Young of McGarvey's Ridge, Chest township, was placed on trial this morning charged with bootlegging. He was prosecuted by Constable M. C. Westover. The witnesses against him were William and Ed Charlton, who testified to each having purchased a quart of 'shine from Young in June or July of 1922. W. A. Hagerty, Esq., appeared for Young while District Attorney Arnold conducted the prosecution.

Squire Westover was called as a witness and a verbal battle royal was on at once between the witness and counsel for the defense. A "spade was a spade" in the language of both men. Following Westover's testimony the defendant asked leave to change his plea of not guilty to one of guilty. Judge Chase thereupon sentenced Young to pay a fine of $300 the costs of prosecution and serve six months in jail.

While a jury was being selected to try Young, a Mrs. Blackstrom, an aged DuBois woman, who was a witness in a case from that town, caused quite a commotion by sneezing violently and then falling unconscious from her seat back in the auditorium to the floor.

Drs. Frantz and Lewis were called and the unconscious woman was removed to the Clearfield hospital in the ambulance.

The next case called was that in which Elizabeth Marcoon of New Liberty, is prosecuting Elsworth Douglass and Thomas Vail for assault and battery, pointing fire arms and hitting her with a stone. The attorneys in this case are Mitchell Chase and Ross Pentz for the prosecution and Wallace Smith for the defense.

The jury returned a verdict of guilty of larceny of chickens and Judge Chase sentenced Douglass and Vail to pay fines of $25 each and the costs in the case.

Criminal Court expenses is one of the big items Clearfield county taxpayers are called upon to provide each year. It is admitted on the part of everyone familiar with conditions and proceedings around the Court House that a great deal of expense is added each year by the delay of attorneys and litigants in presenting themselves for trial at the time set for such trial. It was thought by the Court and District Attorney that a lot of this unnecessary delay could be done away with by having the Grand Jury meet two weeks in advance of criminal court and thus have all cases to be tried at the approaching criminal court properly listed in ample time. The criminal list was then divided into parts and certain cases set for certain days of the week in order that every man might know when his case would be called and when he would be expected to present himself for trial.

Notwithstanding and nevertheless each criminal court has dragged from time to time and much additional expense to the taxpayers has been incurred because when cases were called for a certain date for at least two weeks the defendant was not in court and it became necessary after inexcusable delay for the Court and District Attorney to hurriedly arrange for the trial of someother case not scheduled for that period if the parties to it happened to be on hand.

This abuse and expensive violation of the rules of Court was becoming more apparent each court and Judge Chase decided Monday last to take stern measures to put an end to the practice. At the first week of Criminal court there was considerable delay over the non-appearance of defendants when called and four or five never presented themselves, at all or until their bail was forfeited and bench warrants for their re-arrest awarded.

Tuesday morning no less than five cases were called for trial when court opened at 9:15 o'clock. In the first four cases no defendant put in an appearance and the court lost an hour or two waiting for some one to try. The tardy defendants began to straggle leisurely into the court room about 11 o'clock and as each one arrived Judge Chase called them before the Bar and told them he was going to break up the practice of criminal court delay by fining every delinquent defendant and thereupon assessed each one of the four with $10 fine and directed Sheriff Lowell to see that it was paid in each case. The Court also informed them that each man or woman charged with a crime was presumed to be innocent until proven guilty, but when the hour was fixed for the trial to determine that fact it was the duty of the defendant to be on hand and not the duty of the Court to mark time and spend the taxpayers money awaiting their pleasure in the matter of an appearance in court.

Mrs. Annie Bunzer, of Winburne, who is the prosecutrix in an assault and battery case was one of the fine victims in court yesterday. She was fined $10 for failure to appear when her name was called and upon her refusal to pay was taken to jail by Sheriff Lowell. After giving her a couple of hours in which to let her tongue run down she was released on her promise to pay up.

A night session of Court was held last evening at which "Big John" Di Perrio, of Fourth Ward, was convicted of violating the liquor law and was given $500 fine and the costs and six months in jail.

When court adjourned at supper time Judge Chase asked all the jurors to report at 7:30. When the time to reconvene arrived J. L. Hauck, of Bell township, one of the jurors, was missing. After waiting some time it was agreed to continue the case with but eleven jurors. This morning when court called Hauck was on hand and when taken to task by Judge Chase for his absence the juror replied that when the Judge said 7:30 he thought he meant 7:30 this morning and he was camping at the door of the Court House when 7:30 arrived this morning. He was excued for his error.

Mrs. John Blackstrom, aged 62, of DuBois, a character witness in the case of tSanley Tomashick, suffered a stroke of apoplexy while sitting in the auditorium of the Court room yesterday morning waiting for the case to be called. The woman was removed to the Clearfield Hospital and died there about 2 o'clock yesterday afternoon.

Felix Consul, who entered a plea of guilty to pointing fire arms, was paroled for five years on condition that he refrain from violations of the law.

John Moroni, for violating the liquor law was fined $300 and costs and given four months in the county jail.

Smart Suit For Street

NOVELTY pockets, as illustrated in this smart street suit, have been approved by Dame Fashion for fall. This costume is of gardine and is worn by Agnes Ayres, moving picture star.

NEWSPAPER ARCHIVE®

Will Not Destroy External Parasites

No Preparation Effective in Food or Drinking Water.

(Prepared by the United States Department of Agriculture.)

So far as is known by any of the scientists of the United States Department of Agriculture who have been testing the claims of certain manufacturers of lice, mite and blue-bug preparations, there is no preparation made that can be fed to poultry in the food or drinking water that will kill external pests or parasites. There are being advertised and continuously offered to the poultrymen numerous misbranded preparations for use in this way by manufacturers who are either entirely ignorant of the physiology of a chicken or grossly unscrupulous. These preparations are sold for the most part directly to consumers by parcel post.

Most of the products so advertised are composed of various combinations of such chemicals as sulphur, charcoal, calcium sulphide, capsicum, sodium carbonate, naphthalene, sand, nux vomica, calcium polymephide, and other ingredients. The insecticide and fungicide board has recently made tests of a number of these mixtures and reports that in no single instance has one been found to give the effect claimed for it. The board further states that it is of the opinion that it is unlikely that any substance will be found which will control or kill external parasites of chickens when fed in the feed or drinking water.

Tests have not been made of all of the substances advertised against all of the insects named, but it is believed that sufficient evidence has been obtained to prove the extreme unlikelihood of the method of controlling external pests by internal administration of an insecticide.

Potato Growers Should Have Seed Plot Yearly

Every commercial potato grower should get into the habit of growing a seed plot every year. Now is the time to select the seed for this plot. If the seed potatoes are to be taken out of the general field, only uniform tubers from good yielding hills should be selected by hand before the general digging starts. The seed plot tubers so selected should be put away in barrels or crates and stored in a cool, well ventilated place so that the potatoes will be in the best possible condition next spring. Enough potatoes should be selected to grow a plot large enough to supply all of the necessary seed potatoes for both the plot and the field the following year.

Every grower who has had a seed plot properly taken care of will follow this procedure and will then dig the remainder of his plot to be used as seed stock for the general field.

A yearly potato seed plot furnishes an easy and efficient method of obtaining good seed stock, keeping it free from such diseases as black leg, Fusarium wilt and Rhizoctonia, and increasing the yield and quality of the general crop.—A. G. Tolnas, chief inspector of the Minnesota potato seed certification board.

Butterfat Test of Jersey

According to a large number of analyses at the different experiment stations in the country the average butter-fat test of the Jersey is about 5.35 per cent. Of course, there is a wide variation in different individuals but to be representative of the breed this cow ought to test at least that much. Feed has very little, if any, influence on the butterfat content of the milk.

FARM NOTES

Bacteria on legumes work for nothing and even pay for the privilege.

• • •

A peach tree affected with yellows should be destroyed before other trees become infected.

• • •

A good way to use summer spare time is to go on some "see and learn" tours to find out how other people do it.

• • •

A garden is a beautiful book, writ by the fingers of God; every flower and every leaf is a letter.—Douglas Jerrold.

• • •

Litter from the poultry house will make good fertilizer. This is a point to remember when cleaning out the poultry house.

• • •

A fair-share farm lease is one in which each party contributes to the expenses in the same proportion as he shares in the proceeds.

• • •

The true test of civilization is not the census, nor the size of cities, nor crops; no, but the kind of man the country turns out.—Emerson.

• • •

If grain prices are to be high this fall, cattle and sheep feeders should select "feeders" capable of consuming rations composed more largely of low-priced roughages, with less grain, than for the last two years.

• • •

Physical strength and endurance, knowledge, ingenuity, cleverness, sound reasoning, a good memory, patience, courage, honesty, thrift, friendliness, and love of home, are some of the requirements for complete success as a farmer.

Dream, Then Do.

Life is not a dream, but it is not much without its great dreams.—Boston Transcript.

Curwensville's Own Column

Frank S. Thompson came up from Philadelphia yesterday for a few days stay with his parents, and to see his father, H. B. Thompson, who has been on the sick list for more than a week.

A marriage license has been issued to William Norris and Miss Chloe Irwin, both of Pike township. The groom-to-be is a barber and a son of Mr. and Mrs. S. G. Norris, while the lady is a daughter of James Irwin, of Chestnut Ridge.

Keystone Forest No. 93, Tall Cedars of Lebanon, held a meeting yesterday. The afternoon was taken up with a business meeting, after which a supper was served in the rooms of the new Masonic Temple. In the evening a ceremonial was held in the Norris opera house and a large class of new members was instructed in the rites and ceremonies of the order.

'Squire Bowman and an ex-county commissioner who formerly resided in the Bloomington section, now making his home in Los Angeles, Cal., is here for a short visit with old friends and relatives.

A new and up-to-date radio outfit has been installed in the rooms at the new Masonic temple, East State street. Paul Robison did the work yesterday.

Joe Bartell and wife and Anthony Bellemore and wife left yesterday for Pittsburgh, where they expect to remain for several days prior to returning with several new Buick autos.

D. A. Dotts has purchased the brick garage building located on corner of Filbert and North streets, paying not less than $21,000 for the same. Mr. Dotts has been occupying this same structure for two years past, and in order that he would not be made to vacate concluded to purchase the building. He is now contemplating the advisability of tearing down the old livery stable building recently purchased from W. L. Dale and building a brick block on the site.

A representative of the Volunteers of America, of which General Ballington and Mrs. Maud Booth are national presidents, has received permission to hold a "Heart Tag Day" in Curwensville on Saturday. Sponsors for the affair will be Rev. J. V. Adams, Mrs. J. M. McKinley, Rev. L. E Fineout, Mrs. W. S. Greer, with Miss Carrie B. Dyer in charge of headquarters.

The Volunteers of America is foremost in the nation in its spirited work in the prisons of the United States, its Hope Halls, farm camps for discharged and paroled men, and for the great amount of good work it is doing among destitute families of prisoners. Of General and Mrs. Booth, Governor Pinchot has said: "You are doing a wonderful work for America and setting the highest example to charitable workers everywhere. Long life to you both and to the lasting monument you have erected with your life work."

A Duty.

Cheerfulness is not merely a matter of mood; it is an obligation we owe to those about us.—Boston Evening Transcript.

Qualities of the Great.

Great men never make bad use of their superiority; they see it, and feel it and are not less modest. The more they have the more they know their own deficiencies.—Rousseau.

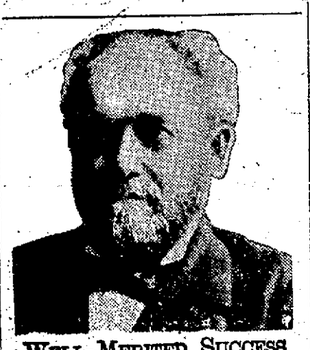

Well-Merited Success

A distinguished citizen, honored politically and professionally, Dr. R. V. Pierce, whose picture appears above, made a success few have equalled. His pure herbal remedies which have stood the test for fifty years are still among the "best sellers." Dr. Pierce's Golden Medical Discovery is a blood medicine and stomach alterative. It clears the skin, beautifies it, increases the blood supply and the circulation, and pimples and eruptions vanish quickly. Beauty is but skin deep and good blood is beneath both. For your blood to be good, your stomach must be in condition, your liver active. This Discovery of Doctor Pierce's puts you in fine condition, with all the organs active. Ask your nearest druggist for Doctor Pierce's Golden Medical Discovery, in tablet or liquid form, or send 10 cents for trial package of tablets to Dr. Pierce's Invalids Hotel in Buffalo, N. Y.

CENTRE COUNTY JURY INCURS WRATH OF JUDGE QUIGLEY

Bellefonte, Pa., Sept. 30.—A jury which early this morning found Harry Musser, young Centre county farmer, guilty of murder in the first degree, then brought in a verdict of guilty in the second degree was scathingly rebuked by Judge H. C. Quigley. He told the jurors they were unfit for jury duty on account of their dereliction, had violated their oaths as jurors and had inaugurated a proceeding never before heard of in the courts of Pennsylvania.

To the prisoner he said that he was the luckiest man in the state today. That there was no doubt of his guilt but because of the fact that a jury of 12 men had proved derelict to their duty he would get off with 10 years in the penitentiary when he should have paid the penalty with his life in the electric chair. He promptly sentenced Musser to pay a fine of $1,000 and undergo imprisonment in the Western Penitentiary for not less than ten years nor more than 20 years.

Musser had been on trial here since last Thursday for the brutal murder of his uncle, William Musser. The trial ended yesterday afternoon and after deliberating eight hours the jury returned a verdict of guilty with a recommendation of mercy. Inasmuch as they did not state what the prisoner was guilty of the court sent the jury back with the admonition that they did not have the right under the law to make any recommendations. Ten minutes later they returned a verdict of guilty of murder in the first degree and again recommended Musser to the mercy of the court. Again Judge Quigley told the jury that they had no right to make any such recommendations and sent them back to change their verdict. At 12:35 o'clock this morning the jury again reported this time with a verdict of guilty of murder in the second degree, qualifying their change of verdict on the ground that first degree murder carried with it no clemency from the court. It was then that the Judge rebuked the jurors.

Spontaneous Worship.

There is no more lovely worship of God than that for which no image is required, but which springs up in our breast spontaneously when Nature speaks to the soul, and the soul speaks to Nature face to face.—Goethe.

SIX MUST HANG FOR MURDER OF ONE BANK CLERK

Montreal, Sept. 30.—Six men, members of a bandit gang that last April slew a bank messenger in a sensational $142,000 robbery, will be hanged October 24, five judges of the circuit court of appeals decreed today.

One of the condemned, Leo Davis, may escape the noose, however, as two justices dissented concerning his appeal, whereupon his counsel took advantage of the right to carry the appeal to the Dominion Supreme court.

Tony Frank, Louis Morel, Frank Gambino, Miel Valentino and Guiseppi Strasina had appealed from the death sentence imposed several weeks ago. This appeal was today dismissed. They were convicted of having shot and killed Henry Clereaux of Hochelaga, in an attack on his money car. A seventh member of the gang Harry Stone, was killed in the attack and a second bank employe was wounded.

Good Recruiters.

A coquette, like a recruiting sergeant, is ever on the lookout for fresh victims.—Douglas Jerrold.

Peter and Julie in "Simon Called Peter" at the Driggs Theatre One Night, Tuesday, Oct. 7.

BUTTER
PLAYS AN IMPORTANT
ROLE IN THESE LITTLE LIVES

Little bodies are now being held in restraint for the first time—in school. They require all the nourishment they can get and butter, with its rich food content, plays a very important role.

Clearfield Butter
Builds Little Bodies

Did you ever stop to think that the thin film of butter you spread on little Mary's or Bill's slice of bread after school holds more nutriment than most anything else they might eat?

It's true. And one of the important things in the food value of the butter is its fine taste. And when your kiddies once start to eat CLEARFIELD BUTTER and pronounce it GOOD, we know we have obtained a favorable verdict from the keenest jury on earth—American Boyhood and Girlhood.

You can get CLEARFIELD BUTTER from your grocer.

Clearfield Dairy Company
Clearfield Milk Producers Association

A&P

SPECIALS

Meat – Grocery – Produce – Market

7 - 2nd Street

Same Grocery PRICES

MARKET ST.
802 DAISY ST.

SUGAR 10 lbs. 75c

SUNNYFIELD FANCY TUB BUTTER 39c

LARD 2 lbs. 31c

FRESH & SMOKED MEATS

Ground Hamburg Steak, Guaranteed Fresh, 15c lb
Tender Round Steak, 30c lb
Chuck Roast . . . 20c lb
Pork Chops . . . . 35c lb
Fresh Pork Shoulders, 19c lb
Weiners . . . . . 19c lb
Fresh Hams, half or whole . . . . . 25c lb
Finest Sliced Bacon, no rind . . . . . 38c lb

A & P Oven Baked Beans 3 cans 25c
Brick Cream Longhorn Cheese lb. 28c
Pillsbury Flour 1-8 bbl. $1.15 1-4 bbl. $2.15
CELERY GRAPES - MELONS CABBAGE - ONIONS AT LOW PRICES 3 bunches 25c

A. & P. MILK 3 TALL CANS 25c
Case 48 CANS $4.00

P. & G. SOAP 10 BARS 39c
Case 100 BARS $3.90

8-O'CLOCK Santos Blend COFFEE lb. 33c

FULL 15 LB. PECK
POTATOES 28c

THE GREAT ATLANTIC & PACIFIC TEA CO.

DAILY RADIO PROGRAM

(Compiled by United Press.)

THURSDAY, OCTOBER 2

Thursday's Best Features

WEAF—Vincent Lopez Orchestra.
WIP—Philadelphia Police Band.
WJAN—Program of Spanish music.
WOAW—Wowl Frolic.
KGO—"The Man on the Box."

(Eastern Standard Time)

WEAF, NEW YORK—492.
6 P. M.—Joseph Knecht's orchestra.
7 P. M.—Interdenominational services.
7:30 P. M.—Grace Rehards soprano.
7:40 P. M.—Daniel Sehrer, violinist.
8 P. M.—Grace Rehard, soprano.
8:10 P. M.—Werner Janssen's ensemble.
8:20 P. M.—Col. Dudley F. Fowler.
8:30 P. M.—Tenzing with G. D. Isaacson.
9 P. M.—Daniel Schwee, violinist.
9:30 P. M.—Werner Janssen, pianist.
9:40 P. M.—Program to be announced.
11 P. M.—Vincent Lopez and His Orch.

WJZ, NEW YORK—455.
7 P. M.—Bernard Levitow's Orchestra.
7:55 P. M.—Collier's Weekly Talk.
8 P. M.—Wall Street Journal review.
8:30 P. M.—Wanamaker Organ recital.
9:30 P. M.—Board of Trade talk.
10:30 P. M.—Waldorf Dance Orchestra.

WJY, NEW YORK—195.
7:30 P. M.—Weekly French lesson.
8:15 P. M.—Political campaign talk.
9 P. M.—Al Reiser's Orchestra.

WBN, NEW YORK—360.
6:37 P. M.—Olcott Vail, violinist.
7 P. M.—Paul Specht's Orchestra.
9:30-11:30 P. M.—Musical program.
11:30 P. M.—Vaudeville stars.
Midnight—Parody Club Orchestra.

WNYC, NEW YORK—526.
7:30 P. M.—Police alarms, etc.
8:30-11 P. M.—Musical program.

WOR, NEWARK—405.
6:15 P. M.—Radio for the laymen.
6:30 P. M.—Jimmy Lent's Orchestra.
7:15 P. M.—Bill Steinke's sport talk.

WBAR, PHILADELPHIA—395.
7:20 P. M.—Tween Daddy's stories.

WIP, PHILADELPHIA—559.
6:05 P. M.—Dinner music program.
6:45 P. M.—Livestock and produce.
7 P. M.—Uncle Wip's bedtime stories.
8 P. M.—Timely Topics for Motorists.
8:15 P. M.—Philadelphia Police Band.
9 P. M.—Recital of character songs.
11 P. M.—Harvey Marburger's Orchestra.

WFI, PHILADELPHIA—395.
6:33 P. M.—Meyer Davis' Orchestra.
7 P. M.—Bunny Jim, the Kiddies' Pal.
8 P. M.—Boy Scout Radio Corps meeting.
8:30 P. M.—Musical program.

WOO, PHILADELPHIA—509.
(Silent night for WOO.)

KDKA, PITTSBURGH—326.
6:15 P. M.—Gregorio Scalzo's Orchestra.
7:15 P. M.—The Sing-Time Lady.
7:40 P. M.—Stockman market reports.
8:30 P. M.—Concert from Carnegie Hall.
11:30 P. M.—Late concert broadcast.

WCAE, PITTSBURGH—462.
6:33 P. M.—William Penn dinner music.
7:18 P. M.—Uncle Kaybee.
8:30 P. M.—Moores Radio Review.

WCAP, WASHINGTON—469.
(Silent night for WCAP.)

WRC, WASHINGTON—469.
6 P. M.—Stories for the children.
7:45 P. M.—Talk on motoring.
8 P. M.—Fred Eden, baritone solos.
8:45 P. M.—Caroline Manning, contralto.
9:30 P. M.—Harmonious Quartet.

WGY, SCHENECTADY—380.
6 P. M.—Market and news reports.
6:15 P. M.—Report on highway conditions.
6:30 P. M.—Stephen Bolesiatr, organist.
7:45 P. M.—Book chat, Wm. F. Jacob.
7:50 P. M.—Glens Falls Church Choir.

WGR, BUFFALO—319.
6 P. M.—Hall Pyd Stringed Quartet.
7:30 P. M.—Daily news digest.

WJAR, PROVIDENCE—360.
8:15 P. M.—Chamber of Commerce dinner.

WNAC, BOSTON—278.
6:30 P. M.—WNAC Dinner Dance.
8 P. M.—Concert program.

WBZ, SPRINGFIELD—337.
6:30 P. M.—Songs, Coty & Armstrong.
6:40 P. M.—Leo Reisman's Orchestra.
7 P. M.—Baseball, markets, news.
7:30 P. M.—Kiddies' bedtime story.
7:45 P. M.—St. James Orchestra.
8:30 P. M.—Bertha Morse, soprano.
9:30 P. M.—Albert Orcutt, tenor.
9:45 P. M.—Ernest Marsh, violinist.

WMAF, SOUTH DARTMOUTH—363.
6 P. M.—Joseph Knecht's Orchestra.
7 P. M.—Interdenominational Services.
7:30-11 P. M.—Program from WEAF.

WSAI, CINCINNATI—309.
10 P. M.—Hawaiian guitar duets, Collins & Hubbell; Margaret Spaulding, reader; LaVergne Sims, soprano.

WLW, CINCINNATI—423.
10 P. M.—Minor Instrumental Trio.
10:20 P. M.—Doherty Melody Boys.
11 P. M.—Minor Instrumental Trio.
11:30 P. M.—Doherty Melody Boys.

WCX, DETROIT—517.
6 P. M.—Hotel Tuller Orchestra.
8:30 P. M.—Musical program.

WWJ, DETROIT—517.
7 P. M.—Detroit News Orchestra.

WJAX, CLEVELAND—390.
8 P. M.—Program of Spanish music.
9:30 P. M.—Edwin A. Kraft, organist.

WTAM, CLEVELAND—390.
6-7:30 P. M.—Statler dinner music.

CKAC, MONTREAL—425.
8:30 P. M.—R. M. S. Antonia Orchestra.

PWX, HAVANA—400.
(Silent night for PWX.)

(Central Standard Time)

KYW, CHICAGO—536.
Late news every half-hour.
5:35 P. M.—Children's bedtime story.
6 P. M.—Josien DeDabary's Orchestra.
7 P. M.—20 Minutes of Good Reading.
7:20 P. M.—Maria Dneprova, soprano; Dagmar Nordstrom, pianist; Sallie Menkes, accompanist; John Stamford, tenor.
8:15 P. M.—Safety First talk.
9-10:30 P. M.—At Home program.

WMAQ, CHICAGO—447.5.
6 P. M.—Chicago Theater organ.
6:20 P. M.—La Salle Orchestra.
8 P. M.—Burdett's Garden Talk.
8:15 P. M.—Boy Scout program.
9:15 P. M.—Marie Ludwig, harpist.

WQJ, CHICAGO—448.
7 P. M.—Ralph Williams' Orchestra.
10 P. M.—Ralph Williams' Skylarks.

WEBH, CHICAGO—370.
7-8 P. M.—Orchestra and soloists.
9-10 P. M.—Studio concert program.
11 P. M.—Steindel and His Orchestra.

WON, CHICAGO—370.
6-7 P. M.—Drake Concert Ensemble.
8-9 P. M.—WGN's Classic Hour.
10-11 P. M.—Chapman's Orchestra.

WCBD, ZION—345.
8 P. M.—Zion Mixed Quartet.

WHAS, LOUISVILLE—400.
4 P. M.—Alamo Orchestra.
7:30 P. M.—Evening concert program.

WLAG, MINNEAPOLIS—417.
6 P. M.—George Osborn's Orchestra.

KSD, ST. LOUIS—546.
(Silent night for KSD.)

WOAW, OMAHA—526.
6 P. M.—Every child's story hour.
6:20 P. M.—Dinner concert program.
9 P. M.—Evening concert.
Midnight—Frolic from Wowl Roost.

WOC, DAVENPORT—484.
6:45 P. M.—Sport news and weather.
7 P. M.—Sandman's Visit.
9 P. M.—Palmer Radio Orchestra.

WDAF, KANSAS CITY—411.
6-7 P. M.—School of the Air. Music.
11:45 P. M.—Nighthawk Frolic.

WSB, ATLANTA—429.
8 P. M.—Dr. Charles Sheldon, organist.
10:45 P. M.—Warner's Seven Aces.

WMC, MEMPHIS—500.
8:30 P. M.—Musical program.

WFAA, DALLAS—476.
5:30 P. M.—Bedtime stories, etc.
8:30 P. M.—Harris Co. Glee Club.
11 P. M.—Mrs. Nelson and artists.

WRAF, FORT WORTH—476.
7:30 P. M.—Concert program.
9:30 P. M.—112th Cavalry Band.

(Mountain Standard Time)

CFAC, CALGARY—430.
9-11 P. M.—Hotel Palliser program; R. Ellinson, tenor.

(Pacific Coast Standard Time)

KGO, OAKLAND—312.
4 P. M.—St. Francis Concert Orchestra.
6:45 P. M.—Final news, stocks, etc.
8 P. M.—Comedy, "The Man On the Box."
10 P. M.—Henry Halstead's Orchestra.

KPO, SAN FRANCISCO—423.
4:30 P. M.—Rudy Seiger's Orchestra.
5:30 P. M.—Children's hour stories.
7 P. M.—Rudy Seiger's Orchestra.
8 P. M.—Theodore Irwin, organist.
9 P. M.—Lenore Campbell, soprano; Alma Bennett, pianist; Joan Ray, contralto.

KGW, PORTLAND—492.
10 P. M.—George Olsen's Orchestra.

KFI, LOS ANGELES—469.
7 P. M.—Lilah Carlson, soprano.
8 P. M.—Cocoanut Grove Orchestra.
9 P. M.—Examiner studio program.
10 P. M.—Blue Gill & Bess Rudisill.

KHJ, LOS ANGELES—395.
6 P. M.—Art Hickman's Orchestra.
6:30 P. M.—Children's program.
8-10 P. M.—Concert program.
10 P. M.—Art Hickman's Orchestra.

IT WAS SOME BUNCH

One hundred and fifty-two red blooded boys were on deck last evening for the boys gym rally at the Y. M. C. A. and nearly all took part and enjoyed the program of athletics and swimming and then listened to a fine talk by Rev. C. K. Gibson of the East End Methodist church. The boys began to gather early and by seven o'clock the main lobby was flooded with boys eager to get into the gym and lose some of their energy. At 7:15 they filed through the door and were given a color indicating the team on which they were to be then gathered into their corners waiting for orders. Some of the older High School boys acted as leaders for the groups which won according to points in the order named. Yellows: Ed Norris Capt. 16; Greens, Ed Hile, Capt. 14; Blues, Pete Barney, Capt. and Reds, Fleming, capt, tie with 9. Capt. Norris' harmony thirty-one-tette got away with the vocal interpretations. Capt. Hile's coyotes gave the best yell and gathered in some points in games but Barney's and Felming's gangs seemed to be there with the athletic ability. Rev. Gibson in his talk impressed upon the boys the necessity of all around clean play and of developing strong healthy bodies for later life. Secretary Bock then spoke of the membership and after a good swim the boys were given ice cream cones and bid "bona sera".

Albert Welch was awarded the gold pin for giving out the most tags where were returned with 16. Kenneth Shaw second 12; Oscar Shaffner, 3rd 10.

The first gym class will meet this afternoon at 4 o'clock and all-around activities will be under way in a few days.

Consolation.

Many a fellow who is always wailing because all his friends have forsaken him should be mighty glad his friends were wise enough to forsake him in time to avoid being here with him.—Sing Sing Star-Bulletin.

Record Lawsuit.

The longest lawsuit recorded was between the heir of Viscount Lisle and the heirs of Lord Berkeley in the reign of Edward IV. It was pending until the reign of James I, when a compromise took place.

Why Solitude Is Desirable.

Solitude is the chief support of the affections. It would be impossible to love your fellow man if you knew you could never get away from him.—From the Atlantic Magazine.

Singlehearted.

As a wise man has said, no one has ever done anything great of useful by listening to the voice from without. . . . Go your way straight to God's work, in simplicity and singleness of heart.—Florence Nightingale.

Good Advice.

Do not let the empty cup be your first teacher of the blessings you had when it was full. . . . Seek as a plain duty to cultivate a buoyant, joyous sense of the crowded kindnesses of God in your daily life.—Alexander Maclaren.

Glycerin Removes Coffee Stains.

A small bottle of glycerin is an excellent thing to keep in every store cupboard, as it is invaluable for removing tea and coffee stains from linen. Brush a little glycerin over the stain as soon as possible after it is made, and it will come out in the wash without any trouble.

Most Wallflowers Peppery.

The mustard family contains more than two thousand species and includes cabbage, cauliflower, turnip, radish, horseradish and, in ornamentals, the stocks, sweet alyssum and the wallflower.

"Old Man Eloquent."

"Old Man Eloquent" is an expression first used by Milton in one of his sonnets in allusion to Isocrates, Athenian orator, who died of grief on hearing of the defeat of the Athenians at Chaeronea. It is also a sobriquet conferred upon John Quincy Adams, sixth president of the United States, in the latter part of his career.

Food's Function.

Food is the fuel which furnishes the energy for all the bodily activities, as coal furnishes the heat to make the steam which drives the engine; but it does more than this—it also builds the body engine and keeps it in repair.

KEYSTONE ICE CREAM ESKIMO PIES

Were Placed With Most of Our Dealers Today. Be the First Kiddies On Your Block To Try Them Out.

5c Everywhere

Home Lighting Contest Begins *today*

International Prizes

First Prize—
$15,000 Model Electrical Home (To be built on lot provided by winner)

Two Second Prizes—1 Boy—1 Girl
$1200 scholarship in American or Canadian College or University of accepted standard.

Two Third Prizes—1 Boy—1 Girl
$600 scholarship in American or Canadian College or University of accepted standard.

Two Fourth Prizes—1 Boy—1 Girl
$600 scholarship in American or Canadian College University of accepted standard.

Two Fifth Prizes—1 Boy—1 Girl
$300 scholarship in American or Canadian College or University of accepted standard.

Two Sixth Prizes—1 Boy—1 Girl
$300 scholarship in American or Canadian College or University of accepted standard.

LOCAL PRIZES

Boys
1st. Traveling Bag, value $25.00.
2nd. Rifle, value $20.00.
3rd. Tennis Set, value, $15.00.
4th. Baseball Glove, value $10.00.
Next 10, Radium Dial Watches, $3.00.

Girls
1st. Wrist Watch, value $25.00.
2nd. Camer, value $20.00.
3rd Set of Books, value $15.00.
4th. Beaded Bag, value $10.00.
Next 10, Curling Irons, $3.00 each.

School Boys and School Girls
Get this Primer Today---FREE

THIS is the day to enter the home Lighting Contest. Here is the way to do it!

1. Get an announcement folder and registration card from school or at address below.
2. Read folder carefully and decide if you want to enter contest.
3. Fill out registration card and give to your teacher in exchange for a Home Lighting Primer, or call at address below.
4. Study Home Lighting Folder carefully and follow directions contained there.

Boys and Girls, here is a chance that comes only once in a lifetime. Each boy and girl over ten years of age who is attending public, private or parochial school has an opportunity to win a prize. Don't forget to enter this contest TODAY.

Lighting Educational Committee of Clearfield
110 South Third Street. CLEARFIELD, PA.

NEWSPAPER ARCHIVE® NEWSPAPER ARCHIVE®

Who Will Win Series?

(Continued from Page One.)

form. But with Terry at first base and Kelly in center field the defense of both positions is weakened and little gained in other respects. It may be that Kelley will be returned to his natural position for the series. In that case the infield's efficiency will be increased.

Groh is slipping and his efficiency figures to be impaired by his recent injury. Neither will Frisch be benefited by the fact that he will tote a dislocated finger into the series.

Certainly the Senators possess the more compact infield of the two, with Judge and Peckinpaugh having a clear lead over the rival Giants occupying the same positions, regardless of whether Kelly appears in the infield or outfield. Frisch, uninjured, is a better second baseman and altogether a more valuable ball player than Harris, but not enough to make a great difference in a brief series, particularly if the Giant star is not at his best.

Groh is likely to hit better than Bluege. On the other and remaining hand, Bluege may be the star of the series. He is young and whole, while the Giant third baseman is a fragile veteran who may warp his wishbone on the first hard play he attempts.

The Senators' paper profits are found in the fact that they are supposed to have the better pitching staff. Perhaps they did in mid-season. But no one could help observing that in the latter stages of the race Washington was winning many of the games in which the opposition scored from five to eight runs per game. That spoke well of the Senator's punch and fighting spirit but it did not savor of championship pitching.

Johnson is the star of the pitching staff, yet even he seemed to be over worked during the closing games of the season. Zachary and Mogridge are good left handers. They were better in August or at least the records indicate they were. Marberry won a lot of early games and undoubtedly is a first class relief man. However the Washington staff looks none too stable at this writing.

And the present, not the past, is the time when they plan to play the World's Series. The Giant staff of Bentley, Barnes, McQuillan, Nehf and Watson is the same one that was mangled by the Yankees in the 1923 series. Then again, it is quite different. Bently is a much improved pitcher for his extra year in the big time. Barnes is a consistent winner. Nehf and McQuillan have pitched excellent ball recently.

I think that, if anything, the Giants can look for more consistent pitching than the Senators, except when Walter Johnson is working. I also think that the McGraw entry has the more consistent attack, although you cannot tell which player will hit and which will not in any given set of seven games.

Behind the plate, Ruel has developed into one of the best catchers in baseball and has a clear lead over either Gowdy or Snyder of the Giants. But it is my observation that catchers seldom decide in a World's Series; they make too few mistakes, even the worst of them. Neither Gowdy nor Snyder comes within that definition.

I like the Senator's outfield of Goslin McNeely or Leibold, and Rice better than any combination McGraw might start. It is understood that he favors Wilson, Kelly and Young, good hitters all, but outside of Young, not very sound defensively. The Senator's outfield probably will hit just as well, at that.

There is not enough difference in the two clubs to make any choice an absolute one. I happen to like the Giants. They will fight just as hard as any club extant and it is quite possible that they will outsmart the Washington club, with McGraw pulling the strings. Pitching and the breaks are the abiding factors. The Giants possibly will get the first and force the second.

These two things are of far more importance than the fact that Washington happens to have a slightly better infield and outfield.

But as I said before neither is a great ball club. It is possible, in fact that they were not the best clubs in their respective leagues, taking paper form in preference to results. They simply won because they refused to lose.

Market News

KNOX IS PRESIDENT OF AM. BANK. ASSN

Chicago, Oct. 1. (INS.)—William E. Knox, president of the Bowery Savings Bank, New York City, was elected president of the American Bankers Association at the first business session of its fiftieth annual convention here today.

Oscar Wells, president of the First National Bank, Birmingham, Ala., was elected first vice president.

NOON PRICES OF STOCKS

American Car and Foundry	168¾
American Locomotive	81
Anaconda	36¼
Crucible Steel	56¼
Erie	27¾
International Paper	48⅞
Republic Iron and Steel	46
American Tob.B	160½
American Woolen	57
Baldwin	122¼
Baltimore and Ohio	63⅜
Cosden	23⅜
Gen. Electric	259¾
Gen. Motors	61
Lehigh Valley	62½
Marland Oil	33⅞
Reading	61⅜
Sinclair Oil	15¾
Southern Pacific	95⅝
Studebaker	41⅞
Texas Oil	40
Union Pacific	139½
U. S. Steel	108¾
Western Electric	63⅛

Long Wars of the Past.

A review of history shows that all the most momentous clashes of arms have resulted in long wars. In the middle ages England waged an intermittent conflict with France known as the Hundred Years war; while the corresponding conflict between England and Scotland may be said to have been a five-century one.

Cold-Water Cure.

If our eyes are in good order we may keep them so by opening them under cold water every morning when we wash, but cold water is for strong eyes; weak ones should use it tepid, with a little boracic powder dissolved therein. Keep your boracic solution ready mixed in a bottle, then you won't have to make it up every day.

Dampness.

A few drops of lavendar scattered through a bookcase in a closed room will save a library from mold in damp weather.

Brookhart, Norris And Hy Johnson

(Continued from Page One.)

nouncement "before long" and there were also reports that Senator Hiram Johnson in California may come out for La Follette.

By ALBERT F. A. BAENZIGER

Chicago, Oct. 1.—A reply to Senator Smith W. Brookhart's demand for his resignation as Republican vice presidential candidate probably will be made by General Charles G. Dawes in his address at Kansas City tomorrow night, the nominee indicated here today.

He refused to discuss the Brookhart letter today except to say:

"Anything which I may have to say, will be said from the platform."

Des Moines, Iowa, Oct. 1. (INS.)—Following Senator Smith W. Brookhart's startling denunciation of General Charles G. Dawes, Republican vice presidential nominee, B. B. Burnquist, chairman of the state Republican committee, has called a meeting of the state committee for tomorrow. At this meeting steps may be taken to censure Brookhart.

Aboard Davis' Special enroute to Frederick, Md., Baltimore, Oct. 1.—Promising to renew his attack upon the "coated silence" of President Coolidge in his speech at Frederick, Md., this afternoon, John W. Davis, Democratic Presidential candidate, stopped for breakfast in Baltimore and received a warm reception.

Davis was met at the station by Maryland's Democratic leaders, including Gov. Albert C. Ritchie, who predicted that the candidate would sweep the state "by the biggest plurality ever in the state's history."

Mayor Howard Jackson of Baltimore and Frank Kelly, Democratic state boss, also were in the official welcoming party for Davis.

Davis was cheered up considerably today by the letter of Senator Brookhart, Republican of Iowa, to William M. Butler, chairman of the Republican national committee, asking for the immediate resignation of Charles G. Dawes, as Republican vice presidential candidate. The clear indication that Brookhart would throw his strength to the La Follette-Wheeler ticket dispelled Davis' fear that Iowa might go to President Coolidge. In Frederick, Davis said he would discuss the Brookhart-Butler correspondence.

After the Frederick speech Davis will return for an address at Baltimore tonight.

The "Rain Tree."

For many years even scientists believed that there actually was a marvelous tree called the "rain tree," which had the power of collecting the dampness of the atmosphere and of condensing it into a continuous and copious fall of rain. To this power was ascribed the tree's ability to withstand long droughts. It is true, however, that the leaf of the "rain tree"—or, as it is sometimes called, "the traveler's tree"—has a large sheaf at the base, in which water collects, but it is only a mouthful or so.

Oil From Palm Trees.

It is proposed to start a new industry in British Honduras for the production of oil from the cohume palm, which grows prolifically in that country.

It Pays to Advertise

Nicholson Does Not Have Much To Show President To Support His Charge

Washington, Oct. 1. (INS.)—No evidence of corruption of federal officials in Pennsylvania was presented by representatives of the Philadelphia Law Enforcement League when they conferred with Attorney General Stone today, the Department of Justice announced.

"The Law Enforcement League is apparently dissatisfied with law enforcement conditions in Pennsylvania, especially in Philadelphia," Stone declared. "However, no evidence or even suggestion of corruption of federal officials was made to me by this organization."

Stone displayed a batch of clippings from Philadelphia papers which he said constituted the evidence presented to him of corruption in Pennsylvania.

"They complain of lack of zeal on the part of prohibition enforcement units, with which I have nothing to do," Stone added. "They think the Department of Justice and its local representatives might be more active. They have my assurance that the department shall perform its full duty in the enforcement of the federal laws in Pennsylvania.

"I am taking a personal interest in the matter and will give prompt attention to any specific complaint they desire to bring to my notice."

Philadelphia, Oct. 1. (INS.)—William R. Nicholson, Jr. secretary of the Law Enforcement League here, will lay before Attorney General Stone at Washington today the letter written by Mrs. Mable Walker Willebrandt, assistant attorney general, in which she charged that "political strangulation" was hindering prohibition enforcement in Pennsylvania.

It was this letter, according to Mr. Nicholson, which prompted him to write Pre. Colidge that he would "expose widespread corruption existing all down the line in Pennsylvania among federal officeholders" if the President did not act to prevent the dismissal of Gen. Smedley D. Butler as safety director here.

Later Mr. Nicholson admitted, after the President had requested the attorney general to investigate, that Mrs. Willebrandt's letter formed the sole basis of his charges and that he had unintentionally changed the word "strangulation" to "corruption" in writing the President. He has announced this letter is all the evidence he will have to present to the attorney general today. Other officers of the League will accompany him to Washington.

A new element was injected into the General Butler-Mayor Kendrick controversy yesterday when a letter was received from Paul M. Winter representing himself as kleagle of the local Ku Klux Klan, in which aid was promised the Law Enforcement League in its efforts to "clean up" Philadelphia. Mr. Nicholson said the offer would be accepted.

"Colonel" Is a Column Leader.

The Spanish for colonel is coronel, the Italian colonello. The Spaniards originated the word 400 years ago and seem to have made it by combining the sense of the Latin columna, a column, with that of corona, a crown. We follow the French spelling, but in pronouncing we retain the Spanish "r," hence "kernel," as we say it. Literally it means the leader of a column or of the company at the head of the regiment in column.

"SIMON CALLED PETER"

In "Simon Called Peter," the dramatization of Robert Keable's novel of the same name, which William A. Brady brings to Driggs Theatre Tuesday, Oct. 7th, is a story of the war which deals with the souls of soldiers rather than with their fighting perils. It lifts a certain veil from the life of waiting behind the lines. It shows that the very respectability, the conventionality and backboneless religion were things that made possible both the war and the life portrayed in this play.

It shows what the war was nine days out of ten and it is what happens on the tenth day that "Simon Called Peter" deals with. It is a frank story in many of its aspects—this,—Louise and Madaleine and the rest of the reckless sisterhood are not fitting companions for a minister of the Church of England, yet Christ lifted Madaleine to her feet and it is this that Peter also tries to do. Yet it was through Madaleine and Louise and Julie that Peter goes out better fitted for the work that he has essayed to do.

The cast is composed of brilliant players including in principal parts, Noel Tearle (cousin of the famous screen star Conway Tearle) Catherine Willard, June Webster, Jacqueline du Rodier, Barlowe Boreland, Richard de Sylva and Dorothy Bertram.

WE HAVE A REMEDY FOR THAT COLD

About the easiest thing you can do these days is catch cold. We have a cold remedy that will break up the starting cold or the good-going cold.

Hunter's Drug Store

Opposite the Post Office
And Just As Reliable.

DRIGGS THEATRE

ONE NIGHT **Tuesday Oct. 7**

MAIL ORDERS NOW BEING RECEIVED
AND FILLED IN ORDER OF THEIR RECEIPT

William A. Brady PRESENTS

A Play of Love-Strife and Life

SIMON CALLED PETER

1000 Thrills
500 Laughs
100 Tears

A Vivid Dramatization by Jules Eckert Goodman & Edward Knoblock from the famous novel by Robert Keable.

2,000,000 PEOPLE HAVE READ THE BOOK—
TWO MILLION PEOPLE WILL SEE THE PLAY

TO BE GIVEN HERE BY THE
ORIGINAL COMPANY AND PRODUCTION

SEAT SALE OPENS SATURDAY, OCTOBER 4TH.

PRICES: 50c—$1.00—$2.00—$2.50 Plus Tax

Dr. George W. Porter

Announces the Opening of His Office

FOR THE GENERAL PRACTICE
OF DENTISTRY

Room 200 New Moose Temple
CLEARFIELD, PENNSYLVANIA

Telephone H. & C. 215.

DRIGGS THEATRE TONIGHT

JEALOUS HUSBANDS

Wives!
Do you Flirt?
Do you Smoke?
Do you Drink?

Husbands!
Do you like chorus girls?
Do you go out nights?
Are you fair to your wife?

Sweethearts!
Is your beau jealous?
Does he get mad if you look at another man?

SEE this drama of

FLIRTATIOUS WOMEN AND JEALOUS MEN!

—Featuring—

JANE NOVAK
BEN ALEXANDER
EARLE WILLIAMS
BULL MONTANA

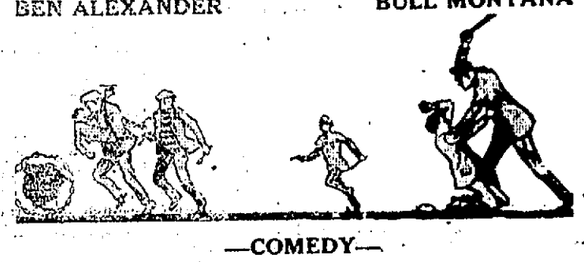

—COMEDY—

Lloyd Hamilton in
"LONESOME"

Keystone Orchestra Will Play Here
For First Showing of "FAIR LADY"

LIBERTY THEATRE TONIGHT

"Cyclone Bliss"

—WITH—

JACK HOXIE

And a Notable Cast

ONE OF THE BEST WESTERN FEATURES OF THE YEAR — FULL OF ACTION AND THRILLS.

THIS IS THE SECOND FEATURE STARRING THIS DARE-DEVIL OF THE SCREEN.

WORKMAN'S

Pillsbury FLOUR

49-lb Sack
$2.25

24½-lb Sack
$1.15

WORKMAN'S

Hot Chocolate

Here we are — right on the job with the first real fall cold spell. Hot chocolates made as you'd like to have them made and topped off with whipped cream.

Drop in tonight and you will find a steaming mug served to you in a jiffy.

Pig & Whistle Shop

MOM'N POP — Magic Mud Is Going to the Dogs — BY TAYLOR

NEWSPAPER ARCHIVE®

WHY NOT DINE OUT FRIDAY EVENING?

Make arrangements at once.

Here are some of the real good things you will have to choose from:

ROAST BEEF SPRING CHICKEN
OYSTERS BAKED LAKE TROUT
GOOD VEGETABLES
THE VERY BEST OF DESSERTS

The KEYSTONE ORCHESTRA will entertain during Dinner. Foxy has some new songs. See the Banjo Jingler.

Remember the time—Friday evening, 6 to 7:45.

JORDAN'S

Wichita's Flying Beauty

Wichita, Kas., is sending a flying beauty to the international air races at Dayton, O., early in October. She is Miss Gladys Martin, who was adjudged the prettiest girl in the city by the Wichita Aeronautic Association. She will be a passenger in a plane piloted by Walter Beech. She will return in the same ship in the On-to-Wichita race, a feature of the competition.

Knows About All There Is to Know About Taking Care Of Bank Business

Freeport, Pa., Oct. 1. (INS.)—Mario Santos is today awaiting a reply to his letter to A. M. Johnson, president of the Bank of Freeport, asking for a position. Santos wrote Mr. Johnson as follows:

"Deer Mr. Johnson, I am heer yu have one job by the ank for cashear and I would lick to work yu. I have much ekspeerense by bankers. I am working in this for all-most tweive yere both for sand and cool bankes and I can also wrict a typewrieter verrie purtty, if you can work me plese let me here from yu as I lick work in bankes.

"Yours respecktivel.
"MARIO SANTOS."

First Monastic Order.

Saint Benedict, in 527, founded the first regular monastic order, called the Benedictines.

Caterpillars Travel in Companies.

The caterpillar, according to naturalists, knows that there is safety in numbers, and whole companies may be found feeding side by side while keeping a sharp lookout for their bird enemies; but when a caterpillar is by himself he scarcely dares move for fear of attracting attention. Even when he is obliged to change his skin he does not venture to leave his old coat lying around. The moment he takes it off he eats it.

Stork Must Have Blundered.

Evelyn was much concerned about her red hair, which she insisted was golden. One day she came to her mother and said: "I don't see why I have red hair. You haven't red hair and papa hasn't red hair. The stork must 've made a mistake."

Improvement on Old Adage.

"Love me, love my dog," is a saying of long standing. Better if it read, "Love me if I so care for my dog that he is worthy of love." Let us be honest about our dogs.

WRIGHT'S HAM PICKLE

For years we have been supplying the home butchers of this section with this wonderful preservative for the home-killed hams and bacon. And we take this opportunity to tell you that we have plenty for this year's butchering.

WRIGHT'S LIQUID SMOKE

What's the use of bothering with the old-time smouldering fire and its attendant fire risk in smoking your hams when you can use this preparation and do away with the possible fires. It applies with a brush and does the work just as well.

STEWART'S DRUG STORE CLEARFIELD, PA.

A Complete Drug Store

The completeness of the stocks we have here is one of the things which have made this corner drug store the success that it is. You'll find everything here you'd expect to find in a drug store and it's FRESH.

Aughinbaugh's DRUG STORE

Awnings Should Be Taken Down Now

Take your awnings down now and store them in a dry place. The fall rains will do them a lot of damage if you leave them out. We can take them down and store them for you, if you will give us a call on your phone.

RAYMONDSWALES
Daisy St. East End.

Gossip for Tonight's Tea Table

Thomas Staup and son John motored from Buffalo on Saturday and spent the week end with Mr. and Mrs. Fred Thompson. Miss Maude Thompson, who has been visiting her brother, returned home with them.

Dr. and Mrs. S. J. Miller and son, Don, of Madrea, spent Sunday at the home of Dr. Miller in Grampian.

Mr. and Mrs. Roy Brown, Miss Loraine Thurston and John Steinford motored to Penn's Cave last Sunday.

Mr. and Mrs. J. L. Williams and daughter Jane and Miss Lelia Anderson spent the week end in Hawthorn with Mrs. William's mother, Mrs. Catherine Hepler.

Miss Louise Morrison spent the week end at her home in Kane.

Miss Bomberger visited Mr. and Mrs. Berger in Philipsburg over the week end.

George F. Lutz, of Brownsville, N. Y., visited his daughter, Miss Mary E. Lutz over the week end.

Mrs. Horace L. Jacobs, Jr., who has been spending the past ten days in New York City has returned to the Trinity parsonage. She expects to leave very soon for her home in Florida.

Volunteers Of America Are Going To Tag Us On Saturday Of This Week

Permission has been given a representative of the Volunteers of America to hold a "Heart Tag Day" in Clearfield on Saturday, as has been done in many other cities.

This will be a children's drive to help children, little ones in this state less fortunate than themselves, for the work will be done entirely by boys and girls of the community.

Among those sponsoring the affair are Rev. E. C. Reeve, Mrs. J. E. Mulrooney, Mrs. W. I. Betts and Mrs. J. Emmett Harder.

Headquarters will be in the community Y. M. C. A. with Mrs. C. B. Steele in charge.

Mrs. Booth and her workers are known in every prison in the United States, both federal and state, and no one is more welcome to speak to the prisoners than "the Little Mother" as she is affectionately called by her boys. Aside from Mrs. Brooks' special department, the Volunteers of America maintain homes for children homes for aged, homes for working girls, and for men, boys clubs and many other philanthropic activities, especially in large centers where the needs are greatest.

Good Reasons for Talking.

John talked continually, so one day his mother losing patience said: "I do wish you would keep still. What makes you talk so much all the time?" He answered quickly: "I's got to talk so I won't forget what I think."

Daily Thought.

The men and women that are lifting the world upward and outward are those who encourage more than criticize.—Elizabeth Harrison.

WORLD'S SERIES RETURNS PLAY BY PLAY AT MID-WAY

Direct Wire from Field; Games to Be Shown on Latest Model Electric Score Board.

Fans throughout this entire region are on edge over the outcome of the pending Worlds' Series between Washington and New York and while a good many of them will probably take in the series, the majority of them will no doubt hie themselves to the Mid-Way, between Philipsburg and Osceola, where the latest improved type of Magnetic Electric Score Board has been installed which will show the games, play by play, in a manner which is almost as fascinating as seeing the players in action themselves.

The Board is an exact duplicate of ones now in use by the leading newspapers in the country, including N. Y. WORLD, PHILA. BULLETIN, WASHINGTON POST and others. The diamond is a heavy zinc, painted a dark green to accurately represent a ball field, upon which a white, hollow steel ball is played, being controlled by a patented electro magnet, which is operated from the rear of the board. The ball actually rolls over the perpendicular board; no wires, strings or attachment of any kind whatsoever. The men represented by steel discs, are shown running the entire length of the base lines; when runners are caught off or between bases the ball rolls quickly up and tags them out. Another unique feature is the swinging bat which hits the ball to any part of the field. The board shows absolutely every play possible to make on a ball field and presents the most realistic representation of a ball game ever shown by a player board. A complete summary of the game is carried on a score board attached to each side of the diamond.

The Mid-Way will have comfortable seats for the spectators and the auditorium will no doubt be crowded to capacity for every game. The admission charge will be 50c for gentlemen, 25c for ladies and children.—Adv.

"Listening In"

LAST DANCE OF SEASON
At K9 Kennel
IRVIN PARK
Wednesday, October 1st.
Jack Gallagher and his Californians will furnish music
9|29|3t|ch

—S S S S—

To enjoy a dinner come to Jordan's Friday evening. Foxy and his orchestra will entertain. Hear the new song hits, see the Trap Drummer and his stunts. Dinner from 6 to 7:45. 9|8|2t-ch

Mr. and Mrs. Albert Sheittinger have returned from their wedding trip. Mrs. Sheittinger was Mrs. Kathryn Zeck.

Miss Mary Grace Cawley of Altoona, is visiting at the home of Mrs. Clara Tate.

Mrs. Harry Boulton and Mrs. H. A. Kennedy entertained at the Country Club yesterday.

Mrs. Elvie Shaw of Big Run was in town yesterday visiting Mrs. Jean Bailey.

Mrs. P. M. Yeaney of Clarion, is visiting at the home of her son, Dr. G. B. Yeaney.

Mr. and Mrs. J. K. Mahaffey and dahghter Ann, and Mr and Mrs Grayson Ayers and daughters, Frances and Martha, spent the week-end with the H. B. Powell family at Pleasant Orchard.

Mrs. F. B. Reed, left today for Pittsburgh where she will attend the Executive Board meeting of the Children's Aid Society of Western Pennsylvania.

Mary Frances Engle, of Mahaffey, who was a victim of an automobile accident Saturday enroute to a foot ball game at Patton has so far recovered as to be able to be removed from the Hospital to the home of Mrs. Bert Clark.

Mr. and Mrs E. A. Markel have moved their family from Snow Shoe and will make their future home in Clearfield, Mr. Markel having accepted a position with the Electric Supply Co.

Miss Pearl Spence entertained her Sunday School class at her home on Fifth avenue, Monday evening.

Mrs. Wm. Roudabush of Bedford county, spent a week with her sister Mrs. J. M. McCracken, of 223 West 4th avenue. She attended the Clearfield county Fair while on her visit. She returned home today on the noon train.

Back Lame and Achy?

The Advice of This Clearfield Resident Should Help You to Get Well

Do you suffer nagging backache? Feel dizzy, nervous and depressed? Are the kidney secretions irregular; breaking your rest?

Likely your kidneys are at fault. Weak kidneys give warning. You have backache; rheumatic twinges. You feel weak, tired, all worn-out. Heed the warning. Don't delay!

Use Doan's Pills—a stimulant diuretic to the kidneys.

Your neighbors recommend Doan's. Here is a Clearfield case.

Jas. R. Schnars, carpenter, R. F. D. No. 5, says: "I caught cold in my kidneys and a heavy ache in my back caused lots of trouble. When I stooped a sharp kink caught me and I was hard to straighten. Sometimes my back was lame and stiff in the morning. My kidneys acted too frequently and I had to get up nights. Doan's Pills from Woodward & McPherson's Drug Store cured the backache and I haven't been troubled since."

60c at all dealers. Foster-Milburn Co., Mfrs., Buffalo N. Y.

Send in your Red Envelope now!

"Clearfield's Best Store"

A. W. Leonardson Company

"Where the Thrifty Shop"

NEW COAT MODES

For Fall and Winter Sport and Dress Wear

Noteworthy in the new assortments of sportswear are the smart coats of Plaid and Mannish Fabrics, the beautiful Tailored Coats for street wear and the luxurious High Pile Fabrics for dress wear.

Clever Trimming Effects

Which include beautiful furs, large buttons and other snappy touches that make these coats most desirable.

Every Coat Selected For Its Individual Smartness and Style Supremacy

All Popular Priced

$29.50 $39.50

And the Richer, Finer and Better Quality Fabric Coats, Ranging at from

$59.50 TO $100.00 AND UPWARD

"Baby" Plane Race Entry

A baby airplane, which weighs but 228 pounds, has been entered in the race for light planes to be held during the International Air Races at Dayton, O. It has a wing spread of 12 feet and is propelled by a 61 cubic inch displacement motorcycle engine. Bert Mix, an airplane mechanic of Dayton, built the machine, which can make about 75 miles an hour.

Chicken and Waffle DINNER Tomorrow

We will serve one of those delicious chicken and waffle dinners again tomorrow — all of the trimmings, too.

50c

WEST SIDE RESTAURANT

All Depends on Spirit.

Whether a life is noble or ignoble depends not on the calling which is adopted, but on the spirit in which it is followed.—Sir John Lubbock.

EVERYTHING MUST BE SOLD!

Ell-Jay Stores Co. 5¢ TO $5.00

GOING OUT OF BUSINESS IN CLEARFIELD

—EXTRA SPECIAL ITEMS FOR THURSDAY—

BOYS' SUITS
Norfolk Suits—
Neat patterns—
Good styles—
Sizes 6 to 16.
$3.69

BOYS' AND GIRLS' UNION SUITS
Boys' and Girls' Fall weight ribbed Union Suits, sizes 2 to 14. Regular $1.25 value.
69c

FELT SLIPPERS
Ladies' Felt Slippers and Children's Felt Slippers and Bootees.
—Special—
69c

Ell-Jay Stores Co. 5¢ TO $5.00

NEWSPAPER ARCHIVE® NEWSPAPER ARCHIVE®